DAILY EXCEPT
Monday, Wednesday
Thursday, Saturday
and Sunday

THE UPLAND NEWS

Less Than
A MILLION
CIRCULATION
Per Issue

VOL. THIRTY-THREE, NO. 58 — UPLAND, SAN BERNARDINO COUNTY, CALIFORNIA, FRIDAY, NOVEMBER 25, 1927. — $3.50 PER YEAR

Just a Little of This & That

By W E.W.

TIME CHANGES OPINIONS—

Forty years ago salesmen were endeavoring to interest country publishers and printers in buying stock in a concern known as the Mergenthaler Linotype Company, the plan of the company being to manufacture a machine which would set type by hand. I can remember my father's making light of the idea and refusing to invest in the company's stock as he was very firm in the opinion that never would such a machine be a success.

The first machines were not rated a success, but the second attempt was more successful and today we have them all over the world. Men who invested $1000 in that stock thirty years ago and kept the stock don't have any financial wories today.

Dr. Kermott brings to us an interesting clipping which appeared in a Boston newspaper sixty years ago.

"A man about 46 years of age giving the name of Joshua Coppersmith, has been arrested in New York for attempting to extort funds from ignorant and superstitious people by exhibiting a device which he says will convey the human voice any distance over metalic wires so that it will be heard by the listener on the other end. He calls this instrument a telephone," which is obviously intended to imitate the word "telegraph" and win the confidence of those who know the success of the latter instrument without understanding the principles on which it is based. Well informed people know that it is impossible to transmit the human voice over wires as may be done with dots and dashes and signals of the Morse code, and that, were it possible to do so, the thing would be of no practical value. The authorities who apprehended this criminal are to be congratulated and it is hoped that his punishment will be prompt and fitting, that it may serve as an example to other conscientious schemers who enrich themselves at the expense of their fellow creatures."

INTERNAL VILIGANCE—

A Michigan country newspaper man owns the first newspaper to produce a picture of the new Ford we have been hearing so much about and the man who gave a description of the Ford several weeks ago was right. Here is how he described it:

"The new car will be equipped with a running gear, engine, body, gasoline tank, radiator and some accessories usually on automobiles.

There will be two front fenders and two rear fenders, which the driver will always get out and look at after some one runs into it. This is a distinct difference from the former models.

There will be four wheels, which will be set on each corner of the car on axles, the front wheels being on the front axles and the rear wheels on the rear axles.

All cars will be equipped with seats and cushions, the tourings and sedans having the rear seat directly behind the front seat and both seats protected from the sun and rain by a top.

The sedan and coupes will be closed cars, while the touring and runabout will be open models. Another distinct feature of the runabout and coupe models is that there will be no back seat drivers. This is by special request of husbands.

On the extreme front end, the car will be equipped with a radiator which will serve as a reservoir for water with which to water the road. The front of the radiator will be meshed so as to be an excellent smasher of bugs, insects, other people's chickens and the like.

Situated somewhere on the car will be a gasoline tank which will contain a certain number of gallons of gasoline, or other liquids sold by filling stations. A lesser number of gallons can be used if desired.

In front of the front seat and behind the radiator will be placed a windshield which will serve as a barometer. When it is raining the windshield will become smeared with mud, water, etc. from passing vehicles.

The car will be guided by a steering gear or wheel which will turn to the right or left, but never both ways at the same time.

Entrance to the car may be gained through the doors cut somewhere in the body or, if desired, by climbing over.

The engine of the car will be usual in design and equipped with gears pistons, cylinders, spark plugs, wires and other doodads.

The car will be equipped with pneumatic tires, which will be placed over the wheels, tending to give the car a soft, airy, easy riding feeling.

ROTARY PRESIDENT RESIGNS BECAUSE OF ILL HEALTH

Strenuous Life Taxing Physical Strength, States T. R. Woodbridge—John D. Howe Tells of Trip of American Legion To Paris, Bearing Message of Friendship and Goodwill

Members of the Upland Rotary Club received word this morning that T. R. Woodbridge, president of the Upland Rotary Club, has found it necessary to resign as president of the club.

Mr. Woodbridge states that as his health is not of the best and as being Rotary president calls for a great deal of work this year, he finds it impossible to carry on as president of the club and at the same time devote proper attention to his individual business.

There is general regret over the action of President Woodbridge among the membership as the club has enjoyed one of the most successful years under his presidency.

Howe Speaker

John D. Howe, who just recently returned from the American Legion Convention at Paris, was speaker Tuesday and for the half hour he devoted to his experiences he held the attention of his hearers very closely for he gave a new slant on the idea of the visit of the Legionaires.

In spite of the fact that there were rumors that many French people objected to their coming, it soon was evident after their arrival that a new idea was abroad in the land for the French realized that their visit was one of friendship and goodwill. From France the same idea spread into other European countries and as the Legionaires honored the Unknown Soldier of each country a new feeling was established and greater understanding accomplished.

March Field's Payroll For November Large

March Field officers and enlisted men, including the 67 flying cadets, will be paid approximately $55,000 on Nov. 30.

This is the largest payroll since the reopening of the army post. It is estimated that the payroll, starting Jan. 1, will reach as high as $60,000 monthly, or $720,000 a year.

The March Field payroll does not include money paid to civilian employes, the $60,000 being paid only to the army officers and enlisted men. The flying cadets are paid $75 a month. This means that it will cost the government something like $60,000 a year to train the 67 cadets who are taking the primary training course at the field.

PATIENTS ENJOY THANKSGIVING

Thirty-nine patients at the San Antonio Community hospital yesterday decided it wasn't so bad to be ill after all when their Thanksgiving dinner trays arrived.

Turkeys for the patients were this year purchased by the Hospital Woman's auxiliary and the menu also included delicious home-made ice cream.

Each of the trays, which were prepared under the personal direction of Mrs. Caroline Vermilye, hospital superintendent, was covered with an orange-colored mat and on each was a golden chrysanthemum, not to mention a rosy apple and other "fixings."

TOO REMARKABLE, STATES HARLOW

In the annual report of the O. K. Exchange, The News stated that "one remarkable feature of the business is indicated in Manager Harlow's report when he states that for thirty years' business we have received $66,926,239.26, or an average of $980.30 per acre. At the end of twenty-five years our per acre average was only $867.00."

The above statement is correct with the exception of one word, and although the O. K. would like to have it for the truth it's decidedly off. The amounts given refer to per car average and not per acre average as was stated.

M'CULLOCHS ARE TO RETURN SUNDAY

Herbert McCulloch, assistant manager of Camp Baldy, and Mrs. McCulloch, are expected to return Sunday morning after an absence of nearly three months abroad, according to word received by the former's mother, Mrs. C. H. McCulloch.

Mr. and Mrs. McCulloch went to France for the Legion convention in September, and also enjoyed a tour which included Italy, Germany, Spain and England. They recently landed in New York City, returning on the steamer Roosevelt.

Mr. and Mrs. McCulloch will be accompanied on their return by the latter's parents, Mr. and Mrs. Kelly of Boston, who will spend the winter here.

SECRETARIES GO TO BAKERSFIELD

B. W. Spencer, secretary of the Ontario Chamber of Commerce, announced today that the Commercial Secretaries' Association of Southern California, of which he is head, is to hold a joint meeting tomorrow at Bakersfield with the San Joaquin Valley Commercial Secretaries' Association.

Bakersfield was picked for the meeting in order that members of the two associations, which have a number of common questions to discuss, might have a convenient gathering place. Mr. Spencer will preside at the meeting.

LAW TO BLOCK TREE HUNTERS

Christmas tree and holly hunters will encounter difficulties this year with the county and Federal forest departments, combined to enforce the orders laid down by M. B. Pratt, state forester, to prohibit the destruction of trees and holly brushes, it was announced yesterday by County Forester R. M. Tuttle.

Warnings have been issued to all forest rangers and wardens to strictly enforce the statute enacted by the last legislature requiring written consent of private landowners before berries or trees are cut on private property.

No cutting of trees or holly will be permitted in the Federal reserve and county rangers will enforce the law in the county forest areas.

The law was adopted principally to halt the practice of professional Christmas tree hunters and holly pickers who seek to supply the holiday trade.

Exceptions will be made in a few cases where churches or welfare organizations secure Christmas trees.

Why She Paled

"My wife ran the car into the fence the other day and knocked some paint off."

"Off what, your car or the fence?"

"Neither; off my wife."—George Washington Ghost.

Human Test-Tube

"I've got my doubts about this liquor."

"Let's try it on Joe; he's sick, anyway." — Everybody's Weekly (London).

550 JOIN THE RED CROSS IN UPLAND

Cucamonga Yet To Complete Its Drive For Members—Officials of Drive and Local Chapter Elated Over Success Of Campaign

With more names coming in following the close of the drive Saturday night, total membership of the Upland Red Cross Chapter has now reached the 550 mark. Just what the grand total membership of the local chapter will be will not be known for several days, as Cucamonga and Alta Loma join with Upland in Red Cross work and the drive there has not been completed.

Following list of members should be added to the lists appearing in the recent issues of The News: H. G. Eckstein, Annie Bryant, Mrs. J. H. Freeman, Arcadia Dombrequez, G. H. Bransford, Mrs. Roy Creighton, Jessie Brown, Mrs. W. B. Stewart, W. B. Stewart, Dr. C. P. Mengle, Mrs. Harry Cavers, A. L. Palis, E. O. Olson, Mr. and Mrs. J. M. McConkey.

FISHERMEN FINED FOR CANYON VISIT

Arrested on a charge of entering an area in Cucamonga Canyon, to the north of this city, which was declared closed during the summer months as a forest fire prevention measure, James L. Reddell and F. J. Campbell of Los Angeles appeared in Judge George R. Crane's court Tuesday afternoon. Each man was fined $50, which is the minimum under the county ordinance covering such cases, but in each case payment of all but $20 was suspended.

The men, who were arrested last September by Forest Ranger George Alen, explained in court that they had gone into the canyon to fish and had not been aware that they were in restricted territory. The complaint against them was sworn to by H. F. Burbank, head forest ranger of Southern California.

F. L. ("Blackie") Grubb, who was arrested here some weeks ago on a charge of illegal possession of intoxicating liquor, failed to appear Tuesday afternoon for hearing before Judge Crane as slated. Unless he appears within 20 days, his bail will be forfeited, it was declared.

ANNUAL ELECTION RED HILL CLUB

Annual election of directors of the Red Hill Country Club takes place at the club house on Thursday, December 8th, the polls to be open from 1 P. M. until 8:30 P. M

Names appearing on the regular ticket from which seven men are to be elected are as follows

Leigh Thompson, A. Davenport, H. Moore, Alex Gemmell, A. C. Hargraves, Walter V. Combs, E. C. Mehl, Welles T. Ross, Charles E. Puckett, J. T. Maffett, D. Butler, C. N. Thompson, J. W. Heinecke, W. Springer, C. C. Peabody, C. B. Thrall, O. P. Brady, Norman S. Lawson, W. M. Kincaid, H. H. Thomas, W. H. Frost.

ASSAULTER HELD FOR PRELIMINARY

Charged with assault with a deadly weapon after he was alleged to have struck Pablo Espinoza back of the left ear with a large rock, Efren Olivares, age 29, of 413 East Nevada St., Ontario, was released under $2,000 bail Tuesday evening, following his arraignment before Judge George R. Holbrook. His preliminary examination has been set for Nov. 30.

Olivares was arrested on complaint of A. Espinoza, father of the man he is alleged to have attacked with a rock. He has retained Attorney Leland Davidson to defend him in the action.

JOHNSTON JOINS PRESS CLUB AT REDLANDS UNIV

Robert Johnston of Upland was this week taken into membership of the University Press Club, honorary journalistic society of the college. Robert is now a managing editor, and last year news editor of the "Campus," semi-weekly newspaper of the school.

Membership in the Press Club is limited to eight members each from the three upper classes, and is granted to those who have rendered the most efficient year's service on the student publication.

Besides his achievements in journalism, Robert Johnston plays on the University Band and sings on the college male quartet and in the Men's Glee Club. He recently won one of the Redlands Baptist Church scholarships in voice. Also, he is treasurer of the Senior Class and a member of the Alpha Gamma Nu fraternity.

The Redlands Men's Glee Club, last year prize-winners of Southern California, will this year travel as far north as Berkeley in the annual spring tour.

NAN OF THE NEWS

To those here at home, waiting for definite information concerning their beloved dead who lie buried in Flanders' Field, or to those who were waiting for first-hand information concerning a people for whom we gave of the country's very life-blood, the time that our Legionnaires spent in France recently seemed very long indeed. And the following lines seem to me to tell the story of what our men found "Over There."

Their Message

Did they only bring the echo of their good time over there,
Where they thronged the gay French city, happy, carefree Legionnaires?
Did they only bring the bauble, perfumed tinsel, fluff of gold,
That they purchased from a people who would barter for their soul?
Did they traverse land and water to but bring back tales of mirth
That they gathered from the fellows, come from all four points of earth?
Did they tell us that those shell-torn years, those months of grief and pain
Had been just a useless sacrifice, and our boys had died in vain?
Ah, but no! They brought the memory of the crosses row on row,
That mark hill, and vale, and meadow, in the shade of Bois-Boilleau.
And they glimpsed the hidden sorrow, unshed tear and mirthless smile
Of the brave, who go on living, though their hearts are broke the while.
And they brought back word of comfort to the dear ones waiting home—
Telling that their dead were cared for—not forgotten, not alone.
And we visioned from their stories, Flanders' poppies, sunlit sky —
And remembering, heard the message: "Safely sleeping, God nearby."

GIRL INJURED WHEN CAR HIT

Freight Engine and Motor Collide At Ninth Street and Euclid Avenue Crossing Wednesday Evening—Eight Stitches In Forehead Necessary To Close Wound

Miss Clara Perrin, 1073 Washington Boulevard, was at the San Antonio Community Hospital today, suffering from severe injuries about the head as the result of an accident Wednesday evening, in which her motor touring car was struck at Euclid Avenue and Ninth Street by a freight engine of the Pacific Electric.

Miss Perrin received a deep cut on the forehead which required eight stitches to close, and sustained also painful bruises and abrasions. Dr. Ralph L. Alexander of Ontario is the doctor in charge of her case.

According to Traffic Officer C. S. Lehman, who investigated, Miss Perrin was driving west on Ninth Street and the P. E. engine was moving south on the Euclid Avenue line. The engine struck the rear of the touring car, swinging it around to the curb and breaking the right rear wheel. The accident was witnessed by J. W. Bryant and Robert Manker.

Miss Perrin is a sister of Prof. Charles A. Perrin, member of the faculty of Chaffey High School and state agricultural project supervisor for Southern California.

ROAD WILL BE KEPT CLEARED

In anticipation of a record number of visitors for the winter season, the Los Angeles county board of supervisors has ordered a 10-ton snow plow which will keep the road to Big Pines recreation park open at all times, no matter how heavy the snow may fall.

"The fact that San Bernardino county has constructed a new macadamized and oiled road from Cajon road to the camp, a distance of 15 miles, leads us to believe that we will have entertained more than 250,000 visitors before the first of the year," F. E. Wadsworth, superintendent of the park said.

"I believe that the construction of a new 100-room hotel, a paved road from San Bernardino to the campground, and the erection of a 1,100-foot toboggan slide will act as an incentive to stimulate travel to the playground," Mr. Wadsworth concluded.

Unconscious Driver Found Mile From His Overturned Car Held

Unconscious from injuries and apparently under the influence of liquor, R. B. Johnson, 22-year-old Indian, was found lying in an irrigation ditch southwest of Fontana early yesterday, more than a mile from the spot where he wrecked his car.

Questioned by sheriff's officers, Johnson admitted having had a smashup in his automobile, but denied all knowledge of how he was removed from the scene of the crash. He said several other men were with him in the automobile, but could name none of them.

Johnson was taken to the county hospital by Deputy Sheriff Carl Hansen. His injuries, which were slight, were treated, and he was placed in the county jail on a tentative charge of driving while intoxicated. Johnson is employed by the Fontana Farms Co.

How About the Sox?

To clean a white fur coat, remove all trimmings and rub in plenty of white cornmeal with the hands, then beat the hat with a yard-stick.—Pasadena paper.

COY TO INSPECT EARLY NAVELS

Inspection of oranges in several citrus groves of the county where picking for the Christmas market is contemplated, will be made next week by County Horticultural Commissioner John P. Coy.

If the fruit passes the standardization tests as to sugar contents color picking will be allowed. Otherwise, shipments must be delayed until the fruit reaches the standard set by the department of fruit and vegetable standardization. In any event it is not expected picking will be delayed more than a week or 10 days as most of the fruit already has reached the eight-to-one test for soluble solids and acid.

Mr. Coy halted the picking of Washington navels in the Highland and East Highland district early this week because the fruit failed to pass the required 25 per cent color test.

WOMAN CAUGHT LOOTING GARDEN

After having been outwitted on numerous occasions in their efforts to catch a thief who over a period of several weeks had been making almost nightly raids on their vegetable garden near their home at 729 S. Vine Avenue, Gus and Guy Pifer, sons of Mr. and Mrs. W. F. Pifer, assisted by Lloyd Adams, finally succeeded, at shortly after 3:30 yesterday morning, in nabbing the marauder red-handed, only to discover that their quarry was a woman.

At the police station, the woman gave her name as Mrs. Mamie Butler and her age as 45 years, though the officers are of the opinion that she is nearer 60. She resides with her husband at 307 West Nevada Street. After spending the remainder of the night in the woman's ward of the city jail, Mrs. Butler was released to appear this morning before Judge George R. Holbrook. She drew a sentence of ten days in jail, with a recommendation that she be observed as to her sanity.

It was some weeks ago that the Pifers first began to notice that many of their best vegetables were being uprooted and carried away. They were able to trace the prints of a man's heavy shoes through the garden, but lost the trail when they reached the street. After several vain attempts to catch the marauder, they notified the police, and for three nights an officer was stationed at the place, but with no better results.

Wednesday night, the boys, having constructed a sort of fort at the garden's edge, equipped themselves with warm blankets, guns loaded with blank cartridges, and a powerful electric spotlight, took turns at keeping watch. All was quiet until about 3:30 yesterday morning, when Guy Pifer and young Adams, who were on duty, heard suspicious noises and were soon able to distinguish a figure creeping in amongst the vegetables.

Waiting until the thief should have an opportunity to get well under way, they suddenly flashed on the spotlight and accompanied that action with a command to halt. What was their surprise to hear a piercing scream burst from the manly figure, which instead of halting beat a hasty retreat. Pistol and rifle shots served but to hasten the retreat, but the boys soon overtook and nabbed their quarry and it was only then that they discovered that the thief was a woman. Despite her kicks and screams, they led her back to the Pifer home and called the police.

Mrs. Butler was attired in an old pair of men's khaki pants, a man's coat and a man's heavy boots. Her hair was concealed in a dust cap and over that was a broad-brimmed khaki hat. A gunny-sack which she had nearly filled with cabbages, onions, radishes and other vegetables when commanded to halt, she threw from her as she fled.

At the police station, Mrs. Butler refused to explain her action. That she was not in great need is indicated by the fact that she and her husband own their home at the Nevada street address. It is believed by the police that the vegetables were stolen at least in part for use as chicken feed, as the Butlers own a number of fowls. The woman's actions lead the officers to believe that she may be somewhat mentally deranged.

WINDBREAKS IN FONTANA PROVE STATE THEORY

Study Made To Determine the Value Of Trees For Crop Protection—Reduction of 50 Per Cent In Velocity Registered By Instruments

Wind breaks in the Fontana district are producing highly satisfactory results according to Extension Forester Woodbridge Metcalf who inspected the area in which the state is experimenting to determine the effectiveness of the modern method of orchard protection.

For the past 12 years the Fontana Farms company has cooperated with the State Department of Agriculture in studying methods of effective wind break development and the expert from the University of California stated that complete vindication has been gained for the methods employed locally.

Wind Force Measured

Delicate instruments have measured the force of the wind in the Pomona area during the past year to determine the exact protection afforded to groves by the towering eucalyptus trees which stand in long sentinel rows between the direction of the prevailing winds and the valuable citrus developments. These wind breaks are estimated to be about 65 feet in average height, according to Mr. Metcalf, who states that the eucalyptus has proven itself especially adaptable to this new duty.

Remarkable proof of the work done by the experimental wind breaks is cited by the forester who reports that a reduction of well over 50 per cent is registered by instruments placed within the protective walls of eucalyptus trees. That this highly effective protection was afforded at the point of least effectiveness is revealed by the official.

Plans New Study

The state's instruments were placed one inside the protected area and the other outside to gain comparative data and are said to have clearly proven that the wind breaks are a very practicable development and of great importance in orchard protection, wherever high winds are a menace.

Next year further experiments will be carried on by the state university experts to place the new agricultural practice upon a well defined scientific basis. Three anemometers will gauge the wind velocity in the experimental area at Fontana and electrical recording devices will enable the officials to keep in constant touch with the differences between protected and open territory. At this time the breaks are placed about 300 feet apart, but study may change this spacing, according to Mr. Metcalf.

Surveyor's Crew Now Preparing Grade For New Bridge Approach

Deputy County Surveyor A. H. Lowe and a force of men from the office of County Surveyor Howard L. Way yesterday began laying stakes for the approach to the site of the proposed new bridge over the Mojave River at Victorville.

Bids for the new bridge, which will be one of the finest in the county, will be opened by the board of supervisors on Dec. 12. The approaches to the bridge on each side of the river will be graded and leveled.

The estimate of the surveyor's office on the cost of the new bridge is $42,000.

The Upland News

SEMI-WEEKLY

W. E. WESTLAND, Editor and Owner
Telephone: Upland 29

Entered at Postoffice at Upland, Cal., as Second-class Mail Matter.

SUBSCRIPTION RATES

One Year ..... $3.50 Three Months $1.00
Six Months ..... $2.00 Single Copy ..... .05

LOCALS AND CLASSIFIED RATES

Liners in Local News Columns, per line, each issue, 10 cents. (Minimum charge, 30 cents).

Under Want Ad Section, per line, per insertion, 5 cents. (Minimum charge, 25 cents).

FRIDAY, NOVEMBER 25, 1927

"October In Kansas"

(Emporia Gazette)

Every fall the Gazette prints R. E. Blackburn's "October in Kansas," which unquestionably is the best bit of descriptive writing ever done by a Kansan. It follows:

"The very air is invigorant; fragrant from the harvest, spiced with wood smoke, bracing from the first frosts, scintillant with the glorious sunshine that fills the shortening autumn days with splendor and makes thin and luminous the attending shadow.

"'Bob White' shrills of 'more wet, more wet'; his Quakerish little wife, with half-grown brood, trimly speeds across the roadway into the ripening corn, or with musical 'whir-r-' rises to dive into the distant sea of undulating brown.

"Prairie larks trill and carol, on the rusty wire or perched on the infrequent posts that hold the cattle from the ripened field. Hawks fly low; frightened sparrows flutter into trees and hedgerow; rabbits scurry from bare pastures to grassy covert, or sit erect and watch with distended eye, quivering nostril, rigid with impending danger.

"The murmur of voices, the morning cock-crow, the lowing of cattle are as distant music, carried softly to the ear by the voluptuous air.

"Corn shocks dot the field—tents of an army that stand near by in whispering ranks. A multitude of peace and plenty; no arms; no equipment, but a haversack of golden grain on hip and shoulder. Save a weary few, they stand expectant, awaiting to deliver their garnered wealth, be mustered out and with empty pockets, light hearts and fluttering banners retrace their steps via the mouldering way to the place whence they come, and rest. In rusty, velvet fields beg, dusty haystacks stand in herds or gather in about the barn, shouldering one another in ponderous good humor.

"From the inspiration of the caressing air, the peaceful, plenteous view, satisfied achievements of a farmer's work, of goodly store from nature's plenty, we look with brightened eye, bounding blood and defiant read, to the north, undaunted by the icy breath that tells of coming snow."

—O—

Singing the Star Spangled Banner

(Santa Ana Register)

A report went over the wires a short time ago that a judge in New York State sent a man to jail because he could not sing our national anthem through. That report has been corrected. But the false report raises the question how many people there are who can sing the national air through without the words before them in print.

The writer once attended a patriotic meeting called to protest against certain treasonable utterances on the part of an organization which has been looked upon in this country with more than slight suspicion. The presiding officer, a very earnest and patriotic citizen, called upon the audience to follow the band as it played the "Star Spangled Banner." Everybody began heroically. Many fell away after the first two lines. Before the end of the first stanza, only a few voices were heard in the chorus. On the second verse, those few had fallen into a humming sound. Only one man, and he was chaplain of a Grand Army post was in it with the band, and even he mouthed a few of the lines rather uncertainly. Before the singing closed, nothing but the band was left.

The fact is, as Americans we are not much in committing our patriotic airs to memory. Even the familiar and easily committed "America" can be sung through without prompting by a very few. Listen to a group of Germans on the Rhine boat singing perfectly all the songs associated with the various legends along the Rhine. Listen to the French sing the "Marseillaise," or the English "Rule Britannia," or the socialists the "Internationale"—all of them quite difficult to commit to memory and to sing as the "Star Spangled Banner," and it will be seen that as Americans there is something to be desired if we are to express our patriotism in the singing of patriotic airs.

At Christmas

At Christmas, have you felt it?
There's something in the air.
Can't put your finger on it,
But yet it's everywhere.

At Christmas, there's a joy thing,
That can't be just described,—
A radiant, happy love thing
That goes with Christmastide.

At Christmas, there's a deep thing,
That sounds in inner spheres,—
A harmony with others
That's heard, but not with ears.

A something not of feasting,
Of gifts or greetings kind,
Though it may touch the essence
Of all of these combined.

A something that's the heart thing
That Angels caroled when
The Christ Child joy embodied
And brought good-will to men.

"Family Night At Home"

(Pomona Progress-Bulletin)

It is encouraging to note that increased interest is being manifested in juvenile delinquency, and that the efforts put forth in the churches and schools to correct it are being augmented by other agencies. The time to most effectually prevent and check crime is in the early days of childhood and youth. This is being stressed in a campaign which the sheriff's department of Los Angeles County has inaugurated against juvenile delinquency.

Under-Sheriff Eugene W. Biscailuz in a recent radio address, stated that nearly half of all prisoners booked in the Los Angeles County jail are less than twenty-five years of age. "There is too much juvenile delinquency in the county," he said, in initiating a drive to "Keep your boy or girl out of jail." The under-sheriff proposes that the mothers and fathers inaugurate a movement to be known as "Family Night at Home," one night each week.

The idea as explained is one which should be welcomed by every home in which there are minor children. It is simply this: "That each family gather around its own fireside one night a week, as a regular occurrence. On this night the members of the family are to meet on common ground for the purpose of pleasing one another and to understand one another. It should be a night of festivity and fun; a joyous occasion which the children themselves will come to love and desire."

It is stated that the idea has been practiced by one man in this county for over twenty-four years, and that the idea has enabled the father to exercise a wonderful influence upon his children throughout their lives.

Someone has said with a great deal of truth, that if you want to hold the boy at home, you must make your house a home. It must be the center of the boy's activity, instead of just merely the base for supplies.

It is the job of parents to understand their children as well as to love them. Only by close association, and while the child is in a receptive mood in the formative period, can the parent get a real understanding of their children. When the family meets on common ground, with the thought of pleasing as well as being pleased, then it is possible to understand one another. The family night at home, if entered into with zest, will in a short time remove any restraint and create a spirit of confidence which counts so much in family life. In a true home all the strife is, which can do the most to make the family happy. Happy is he who is happy in his children, and happy are the children who are happy in their parents.

"The test of man," says William Cooper Bran, "is at his own fireside." Quite true. If there be no time spent at the fireside, if there be no interest shown in the welfare of the various members of the household, if an air of selfish interest constantly pervades the home, then selfishness grows and congeniality disappears. The head of the house owes something more to his wife and children than the mere providing of food and raiment and shelter.

The idea of devoting one night a week to fellowship and cheery association in the home, with all members present, were it universally adopted, would certainly do much to prevent delinquency. It would strengthen home ties, develop a high parental regard, and form a bond of affection which would have a restraining influence when temptation came.

—O—

Oppressive Taxation

(La Verne Leader)

California is one of the few states that collect a huge inheritance tax from the estates left, not only by men of wealth, but also by those who leave small estates. Secretary of the Treasury Mellon has recommended that federal estate tax be abolished. The federal government tax is twenty per cent on large estates and of this the State of California collects eighty per cent.

An effort is now being made by the California Taxation Improvement Association, backed by realty boards, hotel men, chambers of commerce, etc., to get Congress at its coming session to act favorably on the proposal of the Secretary of the Treasury to abolish this tax. The State of California derives a very considerable revenue from this estate tax, but it bears very unequally upon these estates because it is so often defeated by the incorporation of family wealth, living trusts, and there have been instances where men worth millions established legal residence in other states in order to escape this tax. Dr. Norman Bridge, for instance, had property valued at five millions. A large portion of this he desired to leave for benevolent purposes, and he was averse to giving the government and the state a million dollars as taxes from his estate. Hence he acquired legal residence in Chicago and at his death his estate was probated there. Money from his estate is now being used to build a fine building on the grounds of the University of Southern California, to be known as Norman Bridge Hall.

The argument is made that taxation of all kinds is increasing because of the extravagant costs of conducting our national and state governments, and that it is time to call a halt. The railroads of the country are now paying more in taxes than they pay in dividends to the stockholders—and it is a fact that taxes must be paid even when a ranch or a business is conducted at a loss.

People are becoming alarmed at the constant increase of taxation and, we believe, are anxious for a more economical administration of state and governmental affairs.

Incomes are heavily taxed yearly and it would seem that an estate tax on top of all the other state and federal taxes now being levied is an unnecessarily oppressive burden.

—O—

Income of the people of the United States is greater by 43 per cent than it was five years ago, and yet there is considerable installment buying.

Tested Recipes

Beverages

Lemon juice always has been one of the favorite bases for delicious drinks. It brings out the flavor of other fruit juices.

Lemonade has always been a standby in hot weather. It is easy to prepare and it is not only cool, but cooling.

Orange juice is also delicious in many of the drinks described in the following recipes. It has a body and flavor that nothing else quite replaces.

And best of all, you may drink as much as you want of orange and lemon drinks without harm. In fact, they contribute to your health and well being.

Surely Nature favored oranges and lemons when she gave them so many pleasing qualities.

The syrup to sweeten fresh fruit juice, cocktails and punch may be kept on hand to be used as needed.

Sugar Syrup

1 cup sugar
1 cup water

Put ingredients in saucepan, stir until sugar is dissolved, and boil gently eight minutes. Pour into a glass jar, set aside, and use when wanted. This is better than sugar for sweetening everyday lemonade and orange juice and is used in many punches and cocktails. Larger amounts may be made at one time if syrup is used frequently.

Ginger Ale Orangeade

Juice of 3 oranges
1 level cup sugar
2 bottles of ginger ale

To orange juice add sugar and ginger ale; serve very cold. Serves 6.

Grape Cup

1 bunch fresh mint
Juice 5 lemons
1 level cup sugar
½ cup water
1 pint grape juice
2 pints ginger ale

Shake a bunch of mint under the faucet, remove leaves, reserving tips of sprays for garnish, and put leaves with lemon juice, sugar and water. Let stand thirty minutes, strain, add grape juice and ginger ale. Pour over a large block of ice and serve in glasses with reserved mint leaves and slices of lemon. Makes 7½ glasses; 30 punch glasses.

Pineapple Grape Juice Punch

1 level cup sugar
2 cups water
½ fresh pineapple or 1 can pineapple
Juice 2 lemons
1 pint water, plain or charged
1 pint grape juice

Boil sugar with two cups water five minutes. Cool, add fresh pineapple finely shredded, or the juice from a can of pineapple and one-half the pulp finely chopped. Add lemon juice, charged water and grape juice. Chill by setting the pitcher containing it on ice, by turning it upon a block of ice in a punch bowl, or by pouring it into glasses half filled with cracked ice. Makes 8 glasses.

Rhubard Punch

1 quart rhubarb
1 quart water
1/3 cup orange juice
4 tablespoons lemon juice
1½ cups sugar syrup
Few grains salt
1 pint mineral water

Cut rhubarb in small pieces, cook with water until fruit is soft. Strain through double thickness of cheesecloth, add orange juice, lemon juice, sugar syrup and salt. When ready to serve pour over a cake of ice in a punch bowl, add mineral water and allow to get very cold. Makes 8 glasses; 24 punch glasses.

Red Cross Cocktail

White cherries
Cubes of pineapple
Sections of grapefruit
Maraschino syrup
Pineapple syrup
Cherry syrup
Lemon juice
Few grains salt

Arrange in glasses white cherries, cubes of pineapple, and sections of grapefruit. Pour over dressing made by mixing for each cocktail two tablespoons maraschino syrup, one tablespoon each pineapple syrup, cherry syrup, lemon juice and a few grains salt. Garnish with pieces of maraschino cherry arranged in the form of a cross, and serve very cold, as the first course of a dinner or a luncheon.

Martha Meade's KITCHEN COUNCIL

Light and airy kitchens, spick and span—how we like to talk about them! Why, dainty meals are always prepared in spotless kitchens! We're sure of that.

The kitchen is the homekeepers "work shop." Shouldn't it be one of the cheerliest and sunniest spots in the house? Everyday you are counting on it to radiate good cheer for the family and hospitality for friends.

You've probably heard a friend say that she just loved to cook after she had her kitchen done over. You might do something today to make yours a little more sunny by tomorrow. Maybe you'll wash the curtains and rearrange the pots and pans. An old chair may need a coat of paint. Then too, by a little study you may discover some wonderful way to rearrange the furnishings to save steps in preparing meals. Just try such a trick or two and see what happens to your kitchen morale. And when kitchen morale goes up how the meals do improve!

If the drainboard or the meat board becomes discolored there is nothing better than lemon juice to restore whiteness. After squeezing the juice out of lemons for cooking purposes save the rinds to rub over the drainboard or meat board.

You may have a favorite commercial cleaner for the sink and drain pipe but if you ever run out try a hot solution of regular old-fashioned washing soda.

Refrigerators and coolers are kept sweet and clean by a weekly washing with washing soda solution. Use a level tablespoonful to two quarts of hot water and rinse with clear water.

To remove iron rust from anything first sprinkle a generous amount of salt on the rust stain then squeeze pure lemon juice generously over it and allow to stand for several hours. If one application is not entirely effective, try again. The salt and lemon juice mixture is harmless even to your finest lunch cloth.

This is your column, too, homekeepers, when there is something you especially want to know about cooking, or any little kitchen problem. Just drop a line to—Martha Meade, Home Service Bureau, Sperry Flour Company, San Francisco. Your answers to questions will be found in next week's column or in a personal letter. Next week we'll talk about getting breakfasts.

You can always recognize the youth of Scotch descent. He takes the corner on two wheels to save his tires.

Glorious Colorings of Autumn

IT'S autumn time at Mt. Lowe.

High up in the Sierra Madre mountains—above the clouds—where the changing seasons of the year mean more than just the name.

Rich tints and varied colored landscapes, colder weather, turning leaves, a great log fire.

Majestic vistas with thriving cities spotted here and there all leading to the blue Pacific ocean in the distance.

This is Mt. Lowe in autumn—Now!

Low Cost

The Big Red Cars take you to Mt. Lowe for $2.50 the round trip. Special two-day trip including meals and lodging is $7.50. Special weekly and monthly rates upon request.

Five trains daily from Pacific Electric Station, 6th and Main Streets, Los Angeles.

Mt. Lowe Tavern and cottages provide homelike headquarters for those who stop more than one day.

Telephone MEtropolitan 7400 for further information or reservations. Come this week.

Mt. Lowe

"ALL-YEAR PLAYGROUND"

Take the PACIFIC ELECTRIC

CLEO E. MOSER, Agent
Phone 12, or 70
Euclid Ave. Upland, Cal.

Come Out of the Kitchen, Mother!

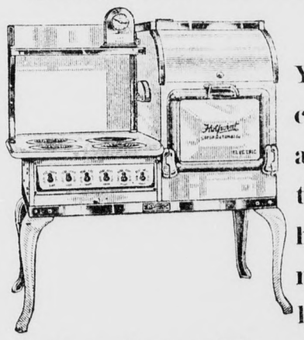

Your dinner will cook while you are out for the afternoon if you have one of the new automatically controlled

Hot Point Electric Ranges

See the new models at our office and get our special prices, terms and cooking rates.

ONTARIO POWER CO.

LIGHT POWER

Phone 20

OWN YOUR OWN HOME!

This Association will lend you money with which to build or buy and you can pay it back in small monthly payments, with reasonable interest.

MAGNOLIA MUTUAL BUILDING AND LOAN ASSOCIATION

D. E. Palmer, Secretary 272 9th St., Upland

Cucamonga - Alta Loma News

Service Club Enjoy Trip By Proxy

In the presence of thirty members or more of the Cucamonga Service Club, meeting at the Sycamores on Monday evening, Mr. Geo. A. Klusman held the floor for an hour or more in the talk of the evening, carrying his audience with him by proxy, with the aid of various colorful maps, over the entire route which he and his family covered on their recent five months' tour to Germany. Mr. Klusman, by referring to his maps, was able to tell just what of interest happened or did not happen at various points visited en route, making his travel talk of more than usual interest. He told also of conditions, such as came under his observation, or to his knowledge, in the different countries he visited, France, Switzerland, Germany, Denmark. In Germany, where they spent the greatest share of the time visiting relatives, he stated he found the sentiment very favorable to our country, more so than in France at the present time. Mr. Klusman's talk proved not only of great interest, but instructive, and received an enthusiastic vote of appreciation by those present.

Bridge Luncheon At Country Club

Five tables of auction guests enjoyed their favorite game on Tuesday afternoon, following a delectable four-course luncheon served at one o'clock in the sun dining-room of the Red Hill Country Club, which was attractively decorated for the occasion with tall baskets of choice chrysanthemums, colorful dahlias and zinnias, with tall waxen tapers in harmonizing colors on the tables. The following were guests of Mrs. E. S. Bishop, the party honoring Mrs. Ralph Scofield, recently of Minneapolis, and a house-guest at the home of her parents, Mr. and Mrs. George Foster of Alta Loma, Mrs. Scofield, Mrs. George S. Foster, Mrs. Chas. F. Thorpe, Mrs. H. L. Salisbury, Mrs. B. H. Wilson, Miss Gertrude Reid, all of Alta Loma; Mrs. W. E. Morse, Mrs. W. J. Kincaid, Mrs. Harry I. de Berard, Mrs. Chas. B. Motsinger, Mrs. J. H. Williams, Cucamonga; Mrs. Isaac C. Baxter, Mrs. Arthur R. Hungerford, Mrs. Frank Holmes, Mrs. P. H. MacQuillan, Mrs. George Tracy Morris, Upland; Mrs. H. A. Spies, Mrs. Arthur M. de Berard, Mrs. Peter Thatcher, Jr., Ontario.

In the card tourney, Mrs. Wilson was awarded prize for highest score, Mrs. Thatcher consolation gift, while Mrs. Scofield received the honor guest prize. Winner of high score at each table captured the club table prize, a handsome deck of cards.

Firemen's Thanksgiving Ball

The Fourth Annual Firemen's Dance and Hard Times Ball will be given on Saturday night, the last as is their custom, before Thanksgiving, Nov. 19th, at nine o'clock, the affair being held in the big packing house of the American Fruit Growers' Association, Alta Loma. Peppy jazz music for the dancing, prizes for the various costumes, a turkey drawing and general good time are promised all who attend, the proceeds to go toward lifting the debt on the apparatus of the Alta Loma Fire Department. Sandwiches and soft drinks for sale on the side.

Sprains Ankle

Miss Georgia Fussell, popular clerk at Hunter's Pharmacy, State Highway and Archibald Ave., had the misfortune to severely sprain her right ankle one day recently, when she accidentally slipped and fell during a rush of noon customers at the soda fountain. As a result, she is confined to her home on East 8th St. this week, until the injured foot is healed.

Generous Gift To Boys' Club

Members of the Cuca-Loma Junior Service Club are elated this week over the receipt of a check for $25, from one of Cucamonga's philanthrophists, Geo. A. Klusman, who, after contributing liberally to the treasury of the Cucamonga Service Club, did not forget the needs of the boys' club. The boys voted Mr. Klusman "one royal good fellow" and Judge Sharp, leader in the Boys' Work, will have to look to his laurels if he wishes to hold first place in the affections of the Junior Service lads.

Mrs. H. H. Thomas, who was suddenly stricken with illness on Sunday at her home in State Highway, was taken to the Community Hospital Monday, where she might have the very best of care and a complete rest. She is reported as resting comfortably, and her many friends are looking forward to her early recovery.

Victor Lundeen, youngest son of Mr. and Mrs. John Lundeen, of Hellman Ave., who has not been in the best of health since an attack of the flu some time ago, underwent an operation recently at the Community Hospital for removal of the tonsils, which it is hoped will remove the cause of his trouble.

Dr. and Mrs. Ralph Scofield, who since their arrival fro mMinneapolis have, with their small daughter, Mary Elizabeth, been visiting the former's parents, Mr. and Mrs. Geo. S. Foster, in Alta Loma, with Dr. Scofield commuting back and forth from Los Angeles at the week-end, now being located in business in that city, are now planning to move to Arcadia, and are now awaiting arrival of their household goods from Minneapolis.

The following Cucamonga business men attended the annual duck dinner Thursday evening in San Bernardino, given by the board of directors of the National Orange Show: Messrs. W. J. Kincaid, H. H. Thomas, Chas. B. Motsinger, Judge James Sharp, O. P. Whitney, George A. Klusman and John Klusman.

Kenneth Hunter, proprietor of Hunter's Pharmacy, State Highway, spent Thursday on business in Los Angeles. During his absence, the smiling face of our former pharmacist, Tracy Morris, was behind the counter, greeting many of his old Cucamonga friends and acquaintances.

Mr. and Mrs. Weston H. Hettlemier (Mary Lucas) whose marriage occurred in Pasadena on Oct. 15th, are now cozily domiciled at their new home, 663 South Lake Ave., Pasadena.

The following officials and directors of the Cucamonga First National Bank are planning to attend the banquet and meeting of the San Bernardino County Bankers' Association at Redlands Thursday evening, with dinner at 6:30 at the American Legion Auxiliary Hall and grand dance after the speaking: Messrs. H. C. Wentworth, G. P. McCorkle, secretary of the association, Mrs. McCorkle, Mrs. Edward Peterson and Miss Mabel Benjamin, of the clerical force; Mr. and Mrs. W. J. Kincaid, Mr. and Mrs. W. E. Morse and Mr. and Mrs. J. H. Williams.

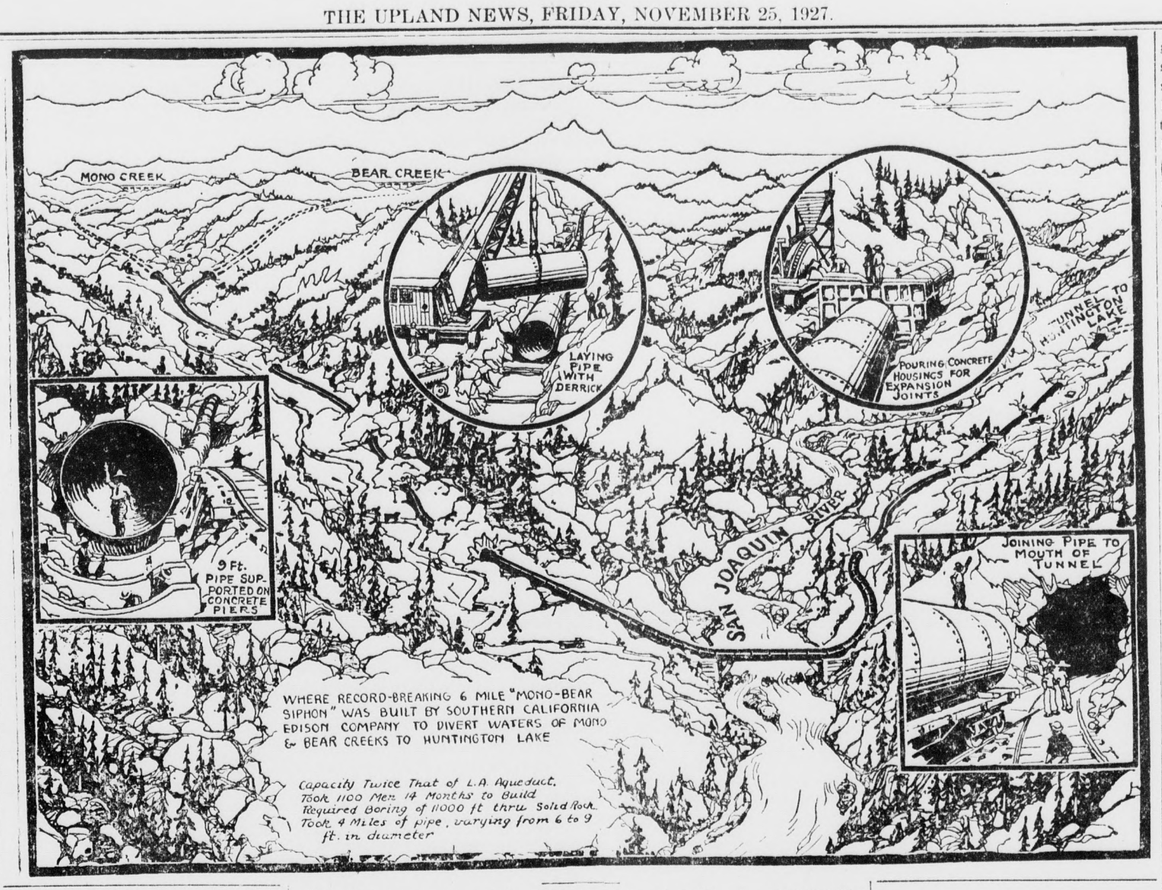

Bringing to a successful conclusion one of the most difficult pieces of engineering yet accomplished on its world renowned Big Creek-San Joaquin River hydro-electric project in the high Sierras of Fresno county, the Southern California Edison Company yesterday turned the water through the Mono-Bear Diversion system making 182,000 additional acre feet of water a year available for use through its entire series of five power plants. This is slightly more than the combined storage of Florence and Huntington Lake and will help to fill the great new reservoir at Shaver Lake which is coming into operation next spring. This work has all been under the direction of George C. Ward whose genius in connection with hydro-electric development has received national and academic recognition. For his masterly work in completing the thirteen mile Florence Lake Tunnel between Florence and Huntington Lakes, Mr. Ward was presented with a magnificent bronze medallion by the United States Chamber of Commerce. In addition to this unusual distinction, Mr. Ward received an honorary degree of Doctor of Engineering from the University of Southern California.

Mono and Bear Creeks are situated across a mountain ridge from the San Joaquin river, on which river much of the construction work of the Edison Company's hydro-electric project has been carried on. Through the construction of diversion dams on both Mono and Bear Creeks, and the boring of two converging tunnels, it has been possible to bring all of the water from these two streams to the head of a long inverted siphon, stretching across the bed of the south fork of the San Joaquin river, thence to the Florence Lake tunnel. In planning for this great water reclamation project, the Company took into consideration the fact that it had but seven months each year in which to carry on the work, and all effort was used toward the bringing the work to completion prior to December 1st, 1927.

This work was carried on at an altitude of approximately 7000 feet and from the first of December to the end of May the climate is such as to prevent the carrying on of any outside work. Beginning with the opening up of the trails in the spring of 1926, a construction force, numbering at times in excess of 1500 men, worked at top speed, until forced out of this altitude by the early snow in the fall of 1926. Plunging back into the wilderness just as early as the weather would permit in the spring of 1927, this construction crew again attacked the mighty forces of nature. This time they had but one object in view and that to complete the task before winter snows again repelled them.

More than 11,000 feet of tunnel was bored and almost four miles of steel pipe were laid. This pipe varied in diameter from six to eight feet. To make possible the carrying of this pipe to its place on the line, it was necessary to construct more than eight miles of road through the most rugged type of mountainous country. Because of the uneven nature of the territory in which this work was being done, very little storage space was available in which to keep the pipe. It was therefore necessary to literally work hand to mouth, and at no time was there more than a two to three days supply of pipe on the ground at the siphon site. This meant that the transportation department, operating a great fleet of heavy duty trucks hauling these great lengths of pipe into the mountains had to function faultlessly, as any breakdown in that department might have delayed the completion date.

In bringing these two streams into subjection the Edison Company has brought into use an average yearly run-off of 182,000 acre feet. The capacity of the Mono-Bear siphon is 600 second feet or 3,000 miners inches, which is fifty per cent greater than the maximum capacity of the Los Angeles Aqueduct. In twenty-four hours, the siphon can deliver close to half a billion gallons of water into the Edison Company's great storage reservoirs. Translated into electric energy, this tremendous flow of water means that the Edison Company has 760 million kilowatt hours of electricity available. In significance, this particular task ranks second only to the bringing into use of the record breaking Florence Lake Tunnel, the thirteen mile bore which was completed in February, 1925.

Address on Crime

Cucamonga Womans' Club, which was delightfully entertained Thursday afternoon last by Mrs. A. H. Bridge and Mrs. Robert Nesbit, joint hostesses at the home of the former on Carnelian street, had the unique pleasure of an address on crime conditions, cost of crime to the people of the country and other enlightening data, by James R. Quinn, now a citrus grower of Cucamonga, but primarily a special investigator the past twenty-five years for insurance and bonding companies in "disappearance cases," bring to conviction embezzlers and all crimes of fraud. The speaker stressed the causes of crime, their prevention, and based his remarks on facts, not theories, from 90,000 investigations, and gave some startling figures as to the yearly losses from crimes of fraud alone, a total annually of 2½ billion dollars, or an average of $32.00 for every man, woman and child in the United States per year. Mr. Quinn told in detail of several interesting cases of tracing stolen bonds and in conclusion advised that one way to lessen crime was less publicity, with its power of suggestion and more publicity as to the punishment for wrong-doing. He strongly commended the work of the Boy Scouts and other organizations which are interested in training the boys and girls, calling attention to the work being done in our own community by Judge Sharp as leader of the Junior Service Club and that the Woman's Clubs should assist in this splendid work in every possible way. Many questions were asked and answered at the close of Mr. Quinn's address, showing the deep interest taken in the subject by the clubwomen present.

During a brief business session before the arrival of the speaker, Mrs. E. S. Bishop, president presiding, reports were received from the treasurer, Mrs. J. H. Williams, while Miss Gertrude Reid reported on the recent county convention at Fontana. Attention was called by the chairman to the Red Cross annual drive for memberships, stressing the greater urge this year for increased membership, which might be taken out through the Cucamonga First National Bank, the Cucamonga Building and Loan office, Gordon Billings in Alta Loma, or the chapter secretary.

Mrs. George S. Ferguson favored with several delightful vocal solos, "My Heart is a Haven" and "Cradle Song," playing her own accompaniment.

The tea hour was unusually enjoyable, Mrs. George E. Keyes and Miss Reid presiding at the prettily appointed table with its silver candlesticks and orange colored candles, centered by choice fall blooms in harmonizing colors. Some thirty-five club women attended the meeting.

The next meeting was announced for Thursday afternoon, December 1st at the home of Mrs. Sederin Johnson in Estacia Court.

Hardtime Dance Benefit Success

Fully two hundred and fifty attended the Fourth Annual Firemen's Ball and Hard Times Dance given by the Alta Loma fire lads at the American Fruit Growers big packing plant Saturday evening, which presented a gay scene, the majority of dancers appearing in costume, most of whom were typically "hard-time" affairs. Sid Herzberg's orchestra furnished the peppy jazz for the occasion and hot coffee, sandwiches and doughnuts, as well as soft drinks, were to be had at the refreshment booth in charge of H. L. Blake and assistants, Mrs. Blake, Mrs. Edna Patterson and Mrs. B. H. Wilson.

Four fine Thanksgiving turkeys were awarded to the lucky winners in the drawings, Marvin Wangler, Alta Loma; Elwood Confer, Upland; Mrs. Harry Relph, Ontario; Carl J. Hase, Ontario.

The most popular costumed couple on the floor proved to be Mr. and Mrs. Virgil Davis, in amusing hardtime dress, each receiving a turkey as compensation. Gordon Billings, B. H. Wilson and Harry Wright, of the entertainment committee were especially pleased at the success of the affair, the proceeds being ample to take care of the remaining indebtedness on the fire truck, interest and other small bills.

Annual Meeting Water Co.

Stockholders of the Cucamonga Water Company held their annual meeting Monday afternoon in the offices of the company in San Bernardino Road, resulting in the election of the old board of directors, met to organize following the meeting. Those elected were W. J. Kincaid, president; F. A. Lucas, vice president; Mrs. Ora J. Croswell, secretary; directors, H. H. Thomas, F. B. VanFleet and John Klusman.

Donations Solicited for Home

At a recent meeting of the Women's Foreign Missionary Society of the Cucamonga M. E. Church, Mrs. W. H. Rupp, president, presiding at the meeting, announced that the Home Missionary society would send their annual holiday box to the David and Margaret home in La Verne sometime next week, and requested that all contributions of canned, dried or fresh fruit, potatoes or other vegetables, be left at the church this week, or if anyone cannot deliver the things to the church, a call to her, Mrs. Rupp, would enable her to send for them. There are now 93 children to be cared for at the home and the society is anxious to send their annual box off early next week.

Many interesting foreign letters were read at this meeting, Mrs. Donald Clarey, wife of the pastor, read a letter from an 18 year old native girl at Belgium, India, which she and several others were educating in that far land. A letter also of much interest was read from the girl's teacher. Mrs. T. M. Joseph read a letter from a native preacher which she and Mr. Joseph are supporting in Madras, India. A letter from J. H. Doney at Cairo, Egypt, was contributed by Mrs. J. G. Stoebe; Mrs. W. H. Rupp reported a letter received from Mrs. Staple, missionary at Japan.

News of the Schools

A great deal of interest is being taken in the Baby Clinics held at the Cucamonga South Side school the first Thursday of each month, when Dr. Kasita, from the State Child Welfare Department, visits the school and from 2 to 5 P. M. has charge of a baby clinic in the auditorium, assisted by two Chaffey health nurses, Mrs. Sills and Miss Ruth Hays. Twenty-five mothers were present for the first clinic and a special invitation is extended to every mother in the district to bring her infant to these meetings, especially the Mexican mothers. And on Thursday of this week, Mrs. Sills and Miss Hays have charge of the health work.

Holiday Programs

The pupils are now preparing for their Thanksgiving program, the Armistice Day program having proved of such interest to the children. On that day, Mr. Ray Delhauer of Ontario appeared with his carrier pigeons brought over from France, and showing them to the scholars, gave a little talk on war and peace, and gave the pigeons freedom to fly back to Ontario, an impressive little demonstration in Americanization work.

At the second school assembly Mrs. F. B. VanFleet, with an interesting little speech, presented the attendance banner to pupils of Mrs. Wise's class.

Installation of officers was held, the various rooms having organized clubs, which elect their own officers, who in turn elect the school council, a president and secretary from the 8th grade and vice president from any of the upper grades. Those elected were Clytie Duncan, president; vice president, Mary Wilcox, and secretary, Julia Calbrera.

The school council worked out a splendid set of ten rules in school deportment, the president presenting each room with a copy.

Thursday was teachers' visiting day and several of the teachers visited at the Sierra Vista school in Upland; one at the Sultana school in Ontario; one to Riverside and Mrs. Theresa Stafford journeyed to Oceanside for the holiday week-end with her husband, George Stafford, who is in business there, and visited the Oceanside schools.

L. R. Parkin was host to a group of friends at a little "stag" gathering at his home in Amethyst street on Saturday evening, while some of their ladies enjoyed the Hard Times Ball near Ely. Two tables of players tried their various kinds of luck at the five-hundred game, with delectable refreshments of hot coffee, sandwiches and cake between games. Enjoying the evening with Mr. Parkin were Messrs. W. E. Morse, W. J. Kincaid, John Klusman, E. S. Bishop, E. Rammsell, Chas. B. Motsinger and Nelson VanFleet Sr.

Mr. and Mrs. George E. Keyes of Base Line will have as their guests around the bountiful laden Thanksgiving table their daughter, Mrs. H. L. Parker, with Mr. Parker and their two daughters of Pasadena; their son, Geo. Keyes, Jr. with Mrs. Keyes and their daughter Earline, of San Fernando; Miss Helen Keyes of El Segundo and Mr. and Mrs. Earle of Sacramento, parents of Mrs. Keyes, Jr.

Mr. and Mrs. W. J. Kincaid will spend the Thanksgiving holidays with the latter's relatives in Long Beach, Mrs. David Keyes and Mrs. Arthur Hughes and their respective families.

Mrs. O. T. Hatch has been severely ill and under the care of her physician for the past week at her home on Ramona avenue.

Mr. and Mrs. J. H. Ashmead of Base Line have had as their house guests, their two nieces from Los Angeles the past week.

Mr. and Mrs. W. E. Morse will entertain with a sumptuous family dinner at their attractive ranch home in Hellman avenue Thanksgiving Day, their guests assembling around the festive board being Mr. and Mrs. L. R. Parkin and children of Alta Loma, Mr. and Mrs. Arthur Pehl and children of Upland, Miss Marjory Blaine and Mr. Ralph Mitchell and two cousins of Mrs. Morse, with their families, from Hollywood.

Mrs. W. C. Belden and daughter Miss Marian, are planning to spend Thanksgiving holiday with their son and brother, Mr. Sam Belden and family in Los Angeles.

Pihllip Franklin, who is spending the winter at the home of his aunt, Mrs. Chas. B. Motsinger, while attending Chaffey Junior College, entertained over the week-end recently, his old friend and pal from Los Angeles, Henry Noyes. Mr. Franklin expects to spend the Thanksgiving holiday with his parents in the Angel City.

Mr. and Mrs. H. L. Salisbury and mother, Mrs. W. H. Converse, expect as guests to enjoy a fine Thanksgiving dinner, Mr. and Mrs. Franklin Roth of Ontario and their house guest, Mrs. Chas. Converse of Los Angeles, aunt of Mrs. Roth and Mrs. Salisbury. Miss Mildred Roth will not arrive home from her five months' tour of Europe in time for Thanksgiving, but is expected early in December, reaching New York on December 4th after sailing from Italy.

Miss Margaret Strieby was out from Los Angeles, where she is attending U. S. C., spending the week-end with her cousin, Miss Marian Belden. Miss Strieby plans to spend Thanksgiving holiday with her parents in Brawley, Imperial Valley.

Mr. and Mrs. E. R. Hively are anticipating with much pleasure the arrival of guests on Wednesday for the Thanksgiving holidays at their home on Ramona avenue, Mr. and Mrs. T. A. Jenkinson, the

(Continued on Page 6)

Lorraine Beauty Shoppe
Under New Management
For the rest of this month we will give you Permanent Wave for $10.00.
We Specialize on HAIR-AGAIN TREATMENTS FINGER WAVING
284 Second Ave. Phone 425 Upland, Calif.

UPLAND HOTEL
30 Rooms
CITY'S LEADING HOTEL
LOCATED ON EAST NINTH ST.
Rates $1.00 and Up
Special Rates by Week or Month
W. S. AVERY, Prop.

Have Your Printing Done in Town
Help build up a local industry and increase a local payroll.
Our printing plant is run by local men living in our own community.
You can get an excellent quality of printing from us. We have a modern plant, a fine variety of favorite types, up-to-date facilities.
You can get anything from us in printing—from a menu card to a handbill—stationery, tickets, menus, booklets, announcements, programmes, cards.
Let us do your next job of printing.
The News Print Shop
PRINTING DEPARTMENT
170 2nd Ave. Phone 29

RADIOLAS
COLBORN ELECTRIC CO.
Phone 191 220 Second Ave.

Martha Meade says
Good luck in baking doesn't "just happen"
.....It comes from following the recipe and using a uniform flour...
SPERRY DRIFTED SNOW FLOUR

For Economical Transportation
CHEVROLET
USED CARS
"with an OK that counts"
This Car has been carefully checked and reconditioned where necessary
✓ Motor
✓ Radiator
✓ Rear Axle
✓ Transmission
✓ Starting
✓ Lighting
✓ Ignition
✓ Battery
✓ Tires
✓ Upholstery
✓ Top
✓ Fenders
✓ Finish
OK by
Buy Used Chevrolets from Chevrolet Dealers!
As Chevrolet dealers, we are particularly interested in Chevrolet performance. We do our utmost to make every used Chevrolet deliver the dependable transportation for which Chevrolet is famous the world over.
That's one of the big reasons why it pays to buy used Chevrolets from Chevrolet dealers! Another safety factor is the red "O. K." tag which we attach to the radiator cap of each reconditioned car. Look for it on the car you buy—and KNOW that you are getting superior value.
WOLFE & COUCH
Phone 636, Palm and Transit Ontario
QUALITY AT LOW COST

Society and CLUB

THANKSGIVING AND ANNIVERSARY DINNER—

The home of Mr. and Mrs. C. H. Post, 2123 North Euclid avenue, was the scene of an unusually interesting and delightful gathering yesterday, for not only did it celebrate Thanksgiving, but the fifty-ninth wedding anniversary of the hosts as well.

On this occasion, the children and grandchildren of Mr. and Mrs. Post were the guests. There were, in fact, four generations represented.

One evening recently, the bride and bridegroom of 59 years ago were honored with a reception at the Methodist church, when all the guests were over 70 years of age.

Mr. and Mrs. Post were married in Zanesville, Ohio, but have been West End residents for 22 years, coming here in 1905.

For the Thanksgiving dinner, which was served at 1 o'clock, covers were indicated for Mr. and Mrs. I. W. Jellison, John and Morris Jellison of Ontario; Mrs. W. J. Reed, Mr. and Mrs. Lloyd Reed and small daughter, Charles Reed and E. W. Jellison of Los Angeles; Harold Reed of Fullerton; Mr. and Mrs. C. E. Alvord, Mrs. Dora Hilbert and Mr. and Mrs. Post.

* * *

LONG BEACH GUESTS INCENTIVE FOR PARTY—

Mr. and Mrs. S. A. Tucker and their daughter and son, Miss Theresa and Raymond Tucker of Long Beach, where the guests of honor at a charmingly informal dinner party, given by Mr. and Mrs. T. A. Evans, 791 East Ninth street, on Thanksgiving Day.

The Evans home was lovely with baskets of brilliant Autumn flowers while a deep silver dish of luscious fruits was the attractive centerpiece on the dining table and tall shell pink candles in silver holders graced either end of the the festive board. The menu was announced at one o'clock and covers were set for the honor guests and Mr. and Mrs. Ronald Poole and Mr. and Mrs. Evans.

A matinee party was a feature of the afternoon hours, the hosts taking their guests to the Granada Theatre in Ontario.

* * *

U AND I CLUB MEMBERS ARE FETED—

Members of the U and I Bridge Club were delightfully entertained on Tuesday evening at the home of Mr. and Mrs. William Atchley on Campus avenue. This was the first meeting of the Winter season and the fact that the host, Mr. Atchley was celebrating his birthday anniversary added to the happiness of the occasion.

The Atchley home was beautifully decorated for the affair with attractive baskets of lavender and white chrysanthemums and later in the evening these lovely colors were repeated in the supper appointments and menu. The evening was spent playing auction bridge and the final scoring gave the first prizes to Mr. Claude P. Mengle and R. C. Norton.

Mrs. Atchley served a delicious supper to her guests at a late hour and during this social time, the guests presented Mr. Atchley with an attractive birthday remembrance.

Among the club members enjoying the evening were Dr. and Mrs. Claude P. Mengle, Mr. and Mrs. Harry Cavers, Mr. and Mrs. W. E. O'Brien, Mr. and Mrs. Elmer Mathews, Mr. and Mrs. R. C. Norton.

* * *

BUSINESS WOMEN PLANNING INTERESTING MEETING—

Plans are going merrily forward for the Business and Professional Women's Club dinner, that will be held Tuesday evening, December 6th at the Davis Cafe. Mrs. A. E. MacLaren, chairman of the program committee, and Mrs. Fred McMullen, chairman of the music committee, have outlined an unusually interesting program.

John Anson Ford will be the speaker of the evening and a recent issue of one of the leading western periodicals carried the following interesting write-up, concerning Mr. Ford.

John Anson Ford, who speaks to the Business and Professional Women's Club at the Davis Cafe, December 6th, has had the pleasure of meeting and interviewing many famous people. He has been a guest in the Arizona home of Harold Bell Wright; he was one of the first to interview George Young, successful swimmer of the Catalina channel, and while in the Hawaiian Islands interviewed Prof. Jagger, the highest authority known, on volcanos and volcanic eruptions.

Recently he has been assisting Carrie Jacobs Bond in assembling her memoirs and taking pictures of herself and her home to be used in this coming publication. Undoubtedly, some of these interesting adventures will be touched upon in his address, "The Challenge of Adventure."

HALFHILL CLUB IS ENTERTAINED—

Miss Myrtle McNay was hostess Tuesday evening at her home, 221 North Palm avenue, Ontario, to the members of the Halfhill Embroidery club. The hostess was assisted by Miss Olive Russell and Miss Marie Rowe.

Decorations and appointments were in keeping with the Thanksgiving season. The early portion of the evening was devoted chiefly to chat and fancywork, the members being busy with the making of Christmas gifts. Toward its close a delicious colation was served.

Present were Miss Dana Williams, Miss Lucile Joss, Miss Verda Humphreys, Miss Ann Stockel, Miss Vera McCue, Miss Rose Wershing, Miss Cora Russell, Miss Lucy Millard, Miss Marie Millard, Miss Helen Roloff, Miss Clara Young, Mrs. J. M. Halfhill, Mrs. Clarice Bentley, Mrs. Clara B. Dossinger, Mrs. E. P. Millard, Miss Olive Russell, Miss Marie Rowe and Miss McNay.

* * *

MR. AND MRS. NICHOLS GRACIOUS HOSTS —

Mr. and Mrs. L. R. Nichols entertained at a lovely Thanksgiving dinner on Sunday at their home, 527 Nocta street, Ontario.

Attractive baskets of beautiful chrysanthemums, in the golden bronze Autumn shades, were used with artistic effect throughout the rooms and a vase of the tiny golden baby chrysanthemums, centered the dining table. Tall yellow tapers marked either end of the table and dinner was announced at two o'clock.

Social visiting followed and during the afternoon guests from Los Angeles, Long Beach and Santa Ana came to spend a few hours at the Nichols home. Mr. and Mrs. Nichols' dinner guest list numbered Mr. and Mrs. J. H. McGehee of Ontario; Mr. and Mrs. L. S. Kennedy of Alton, Texas; Dr. and Mrs. E. R. Nichols of Los Angeles; Mr. and Mrs. C. C. Hamilton and their two sons of Alta Loma; Mr. and Mrs. J. W. Dines and Mr. James Dines of Los Angeles, Mr. and Mrs. Jack Newsom of Los Angeles.

* * *

FAMILY DINNER AT HAGAN HOME—

Thanksgiving Day was home day with Mr. and Mrs. M. C. Hagan, 763 East D street, Ontario, and they gathered around them those of their children and grandchildren who are living in California.

Baskets of brilliant Autumn flowers added their fragrance to the happy occasion and dinner was announced at one o'clock. The dining table boasted a beautiful centerpiece of rich-hued fruits and dainty favors and appointments in the lovely Thanksgiving motif, completed the picture. Among those enjoying the delightful day were Mr. and Mrs. F. G. Puffer and their daughters, Joyce and Marylan; Mrs. H. V. Puffer and Miss Catherine Marrill all of Eagle Rock; Mr. and Mrs. Wilfred Hagan and their four children and Miss Jean Louise McMullen of Ontario.

MR. AND MRS. EVERETTS ENTERTAIN GUESTS—

Mr. and Mrs. H. C. Everetts were gracious dinner hosts last evening when they entertained a coterie of out-of-town guests at their home, 719 Second avenue.

Mrs. Everetts chose a melange of flowers for her decorations and bouquets of yellow chrysanthemums, cecil brunner roses and fragrant violets were used throughout the rooms. Golden blossoms centered the dining table and dainty appointments reflected the same lovely color. Dinner was served at six o'clock and covers were indicated for Mr. and Mrs. D. F. Brunner, Miss Loretta Brunner, Miss Justine Brunner, Mr. and Mrs. Chester Bowne all of Hollywood; Mr. Jack Weigle of Hollywood, the host and hostess and their daughter, Miss Louise Everetts.

* * *

CHARITY BALL WILL BE BRILLIANT—

Elaborate plans are being outlined to make the Charity Ball that is to be given the evening of Saturday December 17th, one of the most brilliant affairs of the social season. The party will be given under the auspices of the entertainment committee of the Woman's Auxiliary of the San Antonio Community hospital of which Mrs. Sanford Ballou is chairman.

The Packard Six orchestra of Los Angeles has been engaged to furnish the dance music and all indications point to a gala affair. With Christmas just a few days away, holiday decorations will lend their beauty and the Red Hill Country Club house, where the party will be given, will be transformed into a bower of lovliness. At midnight a delicious buffet supper will be served and an invitation is extended to the people of the community to keep open this date for the Charity Ball.

Mrs. Ballou is being assisted by a capable committee and the money derived from this party will be used to forward the work of the free bed fund and a portion of it will be applied to the general debt that is now standing against the hospital.

* * *

THANKSGIVING DAY AT WESTLAND HOME—

Thanksgiving Day was a happy one at the W. E. Westland home, 745 Third avenue, and although the hostess, Mrs. Westland, had planned no set entertainment for her guests, there wasn't a dull moment all the day long. The spacious rooms of the Westland home were charmingly decorated for the occasion with bouquets of Autumn flowers while in the dining room fragrant sweet peas and dainty pink rose buds formed the lovely table centerpiece. Dinner was served at one o'clock and during the afternoon the guests came and went merrily at will. Among those who spent the day with Mr. and Mrs. Westland and their family were Mr. and Mrs. J. J. Suess of Long Beach; Mr. and Mrs. H. V. Kemp, Harry Kemp, Jr., and Miss Mary Kemp of Pasadena; Miss Zoe Westland and Miss Dorothy Suess of Los Angeles.

COMING EVENTS IN SOCIETY AND CLUBDOM

Saturday, Nov. 26
Mrs. George Winter luncheon hostess to members of the executive board of the Upland Business and Professional Women's Club at her home, East Ninth Street, at noon.

Monday, Nov. 28
Upland Chapter of the Eastern Star enjoying a birthday party at their lodge rooms on Second Ave.

Tuesday, Nov. 29
Mrs. G. A. Brest hostess to members of her Afternoon Bridge Club at her home, 478 First Ave.

Wednesday, Nov. 30
Upland fire-laddies entertaining at their mountain cabin.

OLD FAMILY ALBUM BEAUTIFULLY DEPICTED—

To the haunting strains of "When You and I Were Young Maggy," Mrs. H. W. Hawkinson opened the covers of the old family album at the Upland Woman's club house on Tuesday, and the audience was taken back to the days of long ago.

The family album was a clever idea beautifully executed and the minute's pause before the burst of applause that greeted each "photograph" told plainer than words could that the crowded auditorium was visioning with Mrs. Hawkinson the days of long ago.

Of course mother and father came first in the album and Mrs. M. Morse and Mrs. F. H. Manker, who enacted these roles, were all that one could ask of father and mother and left the on-lookers with misty eye.

Then there was Mrs. Hawkinson herself as a little girl and Mrs. B. Stokes, as the chubby little girl who enacted this part, was indeed charming. Then came Eben, the dapper young husband, and no more delightful Eben than Mrs. A. W. Eells could be imagined

Then came the narrator in her bridal gown of long ago as represented by Mrs. D. R. Foss, and a note of sadness crept into the story-teller's voice as she compared her slenderness of years ago with her more generous proportions of the present day.

Then came the twins, Mrs. E. C. Rosenberger and Mrs. E. E. Hawthorne, and the adorable "youngsters" not only proved that they could behave long enough to have their pictures taken but later demonstrated that they could sing very sweetly when they sang "Comin' Thro' the Rye."

Next came the dear old minister as depicted by Mrs. Una Winter, and so beautifully did she pose that one was almost deceived in believing that she was as sanctimonious as she looked.

Then came the minister's wife (who liked worldly things), played by Mrs. Tom Harris, and the purposeful look about her eyes needed no second telling to convince one "she made the most of the missionary barrels."

The next picture was one of the lovliest in the whole album, and pictured the minister's son, "who had run away and joined the circus." The little chap in his jaunty silk cap and trousers was none other than Mrs. Claude P. Mengle and a feeling of sadness was felt for the brave little fellow as well as for the parents.

Sister Jane came next and the very flaunt of her silken skirt, convinced one that she got her own way even to the extent of wearing six petticoats. Mrs. H. O. Blohm was the lovely Jane and she played her part very well.

Miss Mina Ruesink was next in the album and as Jane's husband she left nothing to the imagination. It was plain to be seen that Jane's husband was a man of some importance in his own estimation and even if he was "close" he was a good dresser.

Then there were Jane's daughters, Mrs. E. O. Bowden and Miss Naomi Koster and their very pose admitted that they were something of a trial to their parents.

The village belle came next, in the person of Mrs. W. E. O'Brien and if the belles of long ago were the least bit like Mrs. O'Brien, the flapper of today would need to jealously guard her laurels.

And then came the village doctor (Mrs. W. H. Tuttle) who cured all his patients by his kind way and not by his pills, but on occasion had been known to talk one or two of them to death. Last in the book came dear old grandpa and grandma (Mrs. Walter Hilty and Mrs. George Barlow), and that they were quite the lovliest pictures was the unanimous verdict and a burst of applause followed them.

A group picture came last and the singing of "Old Lang Syne" gave the added touch of realism to this setting.

The whole clever program was the work of Mrs. Hawkinson, Mrs. William Atchley and Mrs. Elmer Mathews and to them go the credit for one of the most interesting programs that have been staged by members of the Woman's club this season.

A business meeting preceded the program and Mrs. J. E. Sargent the president, presided, and introduced Mrs. George Bunnell of Redlands, who is county presi

(Continued on Page 8)

PURE FOOD **ANDERSON'S** PHONE FOR IT!
210 E. Ninth Street

Saturday Specials

POTATOES	Good quality Russetts Per bag	$1.80
ALBERS FLAPJACK	Large size package	29c
FARM HOUSE TOMATOES	Solid pack; 2 cans	35c
WASHING POWDER	White King; lge. package; each	39c
PINK BEANS	Fancy Santa Maria 14 lbs.	$1.00
HONEYMAID GRAHAM CRACKERS	Large package	42c
FLOUR	EASTERN BUCKWHEAT 5-lb. sack	45c
BIRD SEED	Golden Rod Brand 2 1-lb. packages	25c
OLIVES	Graber's Quart cans NO. 11's 38c	NO. 12s 45c
PUMPKIN	Van Camp's Eastern No. 2½ cans	15c
APPLES	Delicious variety	5 LBS 25c
LETTUCE	Fancy Local The Head	5c
CELERY	Extra Special	2 BUNCHES 15c

TOYLAND

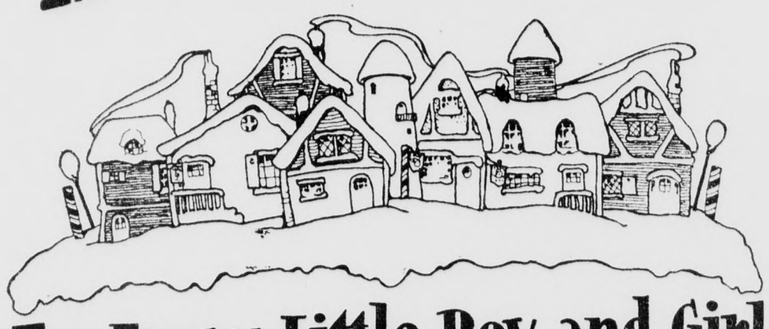

For Every Little Boy and Girl

And to miss our beautiful Toyland is to miss the greatest fun of your life. Bring the Kiddies and let them ramble through the isles of joy and fun. Meet Mr. Santa Clause, visit our Animal Circus, see the Clowns, and all the Toys. You'll spend hours of joy here. We want you to get all the fun out of it that you can.

Orange Belt Emporium

Pomona Valley's Largest Department Store

Second and Garey - - - - - - - - - - - - - - - Pomona, Calif.

WHEN THE YEAR "STRIKES TWELVE"—

Don't travel from this coming January to next December without having something in your bank book to show for your work.

You do not want to have behind you twelve months spent and NO MONEY SAVED.

SECURITY BANK and Trust Company

Last call for that big

Thanksgiving Dinner

1 lb. Fancy Cranberries	20c
Campbell's Soups—Per can	10c
Salad Fruits	30c and 45c
Extra Fancy Celery	15c
1 quart Graber's Olives	50c
1-lb. carton Petite Wafers	20c
1 pkg. Cupid Chips	20c
1 bottle Oyster Cocktail Sauce	25c
2-lb. can Heinz Mincemeat	50c
2 pkgs. None Such Mincemeat	35c
Canned Pumpkin	10c, 15c, 20c
Heinz Plum Pudding—1 lb.	40c

JOHNSON & BROWN
Phone 602 281 Second Avenue

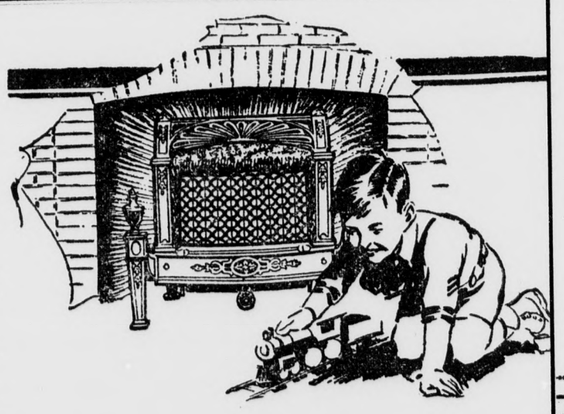

Keep Youngsters Warm ...

and Happy Indoors . . . For homes with children

The Humphrey Radiantfire

is indispensable in fall and winter. It provides generous, radiant, sunshiny warmth that floods every part of the room with healthful heat. Warm floors protect children's health. *The Radiantfire* may be used in *any* room where gas is available. It gives instant heat that may be turned up or down, on and off . . . like water. Costs only a few cents per hour to operate. Eliminate chilly floors and corners from your home with a *Radiantfire*—at a price to fit your budget.

A Blue Star Gas Appliance

SOUTHERN COUNTIES GAS COMPANY

City News

Priscilla Dean, the famous movie and her company will pre- "A Broadway Cleopatra" at Granada Theatre, Ontario, to- row. This is a special at- tion and will be given in con- tion with four other big vaude- acts.

Mrs. Charles Flint of Wenatchee, Washington, recently arrived in Upland and is visiting her old schoolmate, Mrs. J. H. Freeman. Mrs. Flint, who has just returned from an extensive visit in the Southern and middle western states, expresses herself as charmed with Southern California.

A. K. Rae and family, who formerly resided at Nineteenth street and San Antonio avenue.

The First National Bank OF UPLAND

To Be At Your Best

Few things in life will put you and keep you in such good mental trim for life's battles as a growing Savings Account.

No finer stimulus or incentive to greater and better accomplishments is known.

This bank cordially invites your account.

We Deliver on Time

Just raise the receiver of your telephone and phone 237 your grocery order. No need of inconveniencing yourself by calling at our store in person. We'll give your order courteous and immediate attention.

And Our Delivery Will Be Prompt

25-lb. Thompson Raisins	$1.75
Pure Maple Sugar—Per lb.	65c
Golden Dates—Per lb.	15c

KLINDT'S GROCERY

THE HOME OF GOOD THINGS TO EAT

186 2nd Avenue Phone 237 Upland, Calif.

CHRISTMAS and NEW YEAR

Personal Greeting Cards

Your Name Embosso-Graved Without Extra Charge

SAVE AT BRADY'S

Drastic Reductions on

COATS

HATS

DRESSES

See the Advance Showing of Spring Models

Sievers for Women's Apparel

135 East Second St. Pomona, Calif.

Mr. and Mrs. W. E. Allen, their little son Douglas, and Mrs. Allen's mother, Mrs. Julia Fifield, motored to Brawley yesterday where they are visiting Mr. and Mrs. L. L. Striebe. Mr. and Mrs. Allen will return home tomorrow but Mrs. Fifield plans to spend the next few months in Brawley.

Mrs. Stella Breffle and Mrs. Mable Williams are planning a shopping trip to Los Angeles tomorrow.

W. C. T. U. sponsoring sale of delicious pies at the Johnson and Brown grocery store all day tomorrow. 58t1

Mr. and Mrs. Ronald Hewitt, Mrs. Margaret Hewitt, Mrs. Deane Appelmeier and her daughter, Miss Arlene, all of Los Angeles, were dinner guests at the home of Mr. and Mrs. D. C. Morrison, 554 East Ninth street.

The many friends of L. E. Alford will hear with regret that he is still critically ill at his home, 522 Third avenue.

Wanted the people of Ontario and Upland to know that I have bought the Watkins business back and am on the job again. Phone your orders to 428-W, Upland. Jas. A. Dinger. 57t2

Mr. and Mrs. H. C. Everetts have received a letter from their son Richard Stahl, who is a marine in Uncle Sam's navy. The letter was post-marked from Tientsin, China, and "Dick" tells among other things that he is now a member of the band which is such a part of ship-life. Another interesting thing he says is that one needs pay only $1.50 a month for a first class valet and Dick says he feels himself getting lazy.

Mr. and Mrs. Geo. L. Winter and Mrs. Grace Richardson spent Thanksgiving with the other members of the family at the home of J. R. Richardson in San Gabriel.

John Hulse journeyed to Los Angeles via the Pacific Electric to pass the holidays there with friends.

Bazaar Saturday, December 10th, sponsored by Young Woman's Class and N. E. W. Circle of the Methodist church at 230 E. Ninth street. 56t4fo

Mr. and Mrs. Albert Calvin and their three children of Los Angeles were dinner guests on Thursday at the home of Mr. and Mrs. Charles O. Deverts, First avenue.

Miss Janet Bryan and a party of friends spent Thanksgiving Day with friends at San Pedro.

Friends of Mr. and Mrs. Lawrence Hewett (Carol Duley) of Los Angeles will be interested to know that they are the parents of a baby boy, who was born Monday. The little chap weighed seven pounds at birth and he has been named Frank Morris. Mrs. Alice Duley, the baby's grandmother, spent Thanksgiving day with Mr. and Mrs. Hewett.

Mr. and Mrs. P. H. McQuillen accompanied by Miss Teresa McQuillen, Miss Lillian Ware and Mrs. McQuillen's aunt, Mrs. Laura Moore, left on Wednesday via automobile for Bakersfield, where Miss McQuillen and Miss Ware stopped to visit relatives over the Thanksgiving holiday and Mr. and Mrs. McQuillen and Mrs. Moore going on to Orosi to spend the week-end with Mr. and Mrs. Fitzgerald.

Milton Stamm is quite ill at his home on Third avenue.

Mr. and Mrs. E. A. Holt and Miss Corrine Hedges were dinner guests on Thanksgiving Day at the home of Mr. and Mrs. Harry Lawton at Long Beach.

Mr. and Mrs. James C. Thompson, 840 Washington boulevard, have as their guests this week Mrs. Lloyd Tilton and her baby from Long Beach. On Tuesday Mr. and Mrs. Maurice Swearingen and baby of Kansas City, Kansas, who are visiting in Southern California, spent the day at the Thompson home.

MANY ATTRACTIONS COMING TO COLONIAL DURING WEEK

Tonight "Held by the Law," Universal's great drama with a marvelous cast and "Hawk of the Hills" are the attractions at the Colonial Theatre.

Tomorrow afternoon and night Jack Hoxie in "Grinning Guns" and "Hawk of the Hills" will be the thrillers. A free grab-bag is announced for the matinee.

Sunday and Monday W. C. Fields in "Running Wild" a roaring comedy opens big picture week. This is followed by "Beau Geste" Tuesday and Wednesday and "The Rough Riders" the last half of the week.

EARLY MAILING CAMPAIGN BEGINS

Postoffce Wants Christmas Co-Operation—Postcards Should Be Mailed Weeks In Advance As Thousands are Sent

Uncle Sam is starting his annual Christmas "mail early" and "wrap carefully" drive early this year. Postmaster L. N. Kirk having received from Washington, D. C., postoffice department today a list of instructions regarding the sending of Christmas gifts and greetings by mail.

All parcels should be securely wrapped and packed, Uncle Sam advises, with strong paper and heavy twine used. Umbrellas, canes, golf sticks and the like articles should be tightly wrapped and tied to withstand transportation.

Fragile objects should be plainly marked 'Fragile" and sent in a container not easily broken. Articles likely to spoil enroute should be marked "perishable." Addresses should be complete and a return card should be placed in the upper left corner of every piece of mail.

Prepay All Postage

Postage must be fully prepaid on all mail. No parcel may be more than 84 inches in length and girth combined. For delivery locally and in the first, second and third zones 70 pounds is the maximum weight; in all other zones, 50 pounds.

"During the holiday time the volume of mail increases approximately 200 per cent," Postmaster Kirk pointed out this week. "It is a physical impossibility to handle this great mass of mail matter efficiently and promptly within a few days. Therefore to insure delivery of their Christmas presents, cards and letters of Christmas, the public should shop and mail early. Gifts and greetings should be mailed at least ten days before Christmas.

"Persons sending a quantity of Christmas cards, say 10 or more,'" the postmaster continued, "should prepare and mail them two or three weeks in advance, as millions are mailed and they cannot possibly be handled and delivered if mailed only two or three days in advance of Christmas."

Use of a special delivery stamp will insure a delivery on Christmas day or on Monday, December 26, if mailed at the proper time, the postmaster states.

Uninsured parcels, 8 ounces or less in weight, may be mailed in street letter or package boxes at all classified stations and branches and at such numbered stations as are designated to receive parcels. Parcels weighing eight ounces cannot be mailed in street boxes, but must be taken to the main postoffice or classified station or branch.

Insure Valuables

All valuable domestic parcel post mail should be insured.

Parcels of mailable merchandise may be sent (subject to certain limitations and conditions) by international parcel post to all foreign countries except Spanish Guinea and Tristan Da Cunha.

LOCAL ARTISTS SHOW INTEREST IN BIG CONTEST

Local art students are much interested in the annual poster contest of the National Orange Show, California's greatest mid-winter event, which is to be staged in San Bernardino next February. Throughout the entire state art students of not only the cities but the suburban schools are engaged in creating posters which are offered in competition for the event. Last year more than 300 posters were submitted.

A number of years ago it was decided by the National Orange Show that it would be a fine idea to have the poster competition among the art students of the state rather than to have these posters made by commercial artists. The purpose was two-fold—to publicize the National Orange Show and to acquaint the students of the state with the importance of the citrus industry. Because of the fact that the National Orange Show is a non-profit organization the response was instant. Each year a large number of posters are submitted. Each year a larger number of students come to know more of what the citrus industry means to this state.

"How are you getting along at school?"

"Fine! We're learning words of four cylinders now."

Church and Sunday School

FIRST MENNONITE CHURCH
Lester Hostetler, Minister

Sunday School at 9:30 A. M.

Morning worship at 10:30 A. M. Sermon: "Some Church Problems: Ancient and Modern." An exposition of First Corinthians.

In the evening beginning at 7 o'clock, the Women's Missionary Society will give their anniversary program, as follows:

Hymn, "Jesus Calls Us," by the Society; Devotionals, by the president; Intrumental selections; address, "The Big Opportunities of the Missionary," Mrs. E. B. Haskell. Mrs. Haskell spent ten years in Macedonia and seven years in Bulgaria in mission work; exercise, "Send the Light," by the Juniors; Ladies' Quartette; Recitation, "Prayers," Mary Ellen Rahn; song, Betty Ann Horsch; Collection; closing remarks and benediction, Rev. Lester Hostetler.

Mid-week service Wednesday at 7:30 P. M. The pastor is conducting a series of Studies in the Gospel of John. Everybody invited.

FIRST METHODIST ESPICOPAL CHURCH
Corner Euclid and C
Dr. James A. Stavely, Pastor

Sunday morning Dr. Stavely's sermon subject will be "The All-Seeing Eye." Young people of the congregation are particularly invited to be present at this service and to bring their parents with them. The evening sermon will be a study in religion and life "An Elective? or Required?" It will be preceded by a 'worship in song."

Morning Watch is at 7:00 A. M. Sunday, the Church School at 9:45, and the three Epworth Leagues will hold devotional meetings at 6:30 P. M.

Activities of the Week

Tuesday, 10:00 A. M.: Orange Drive Circle meets with Mrs. Charles Dinger, West 16th street. Pot luck lunch.

Wednesday 7:30 P. M.: Sanctuary Service.

Thursday, 2:30: Crescent Circle meets with Mrs. J. Gillingwaters, West 12th street; 2:30: East Side Circle meets with Mrs. Harry Cooley, Laurel avenue, Mrs. Hargrove assisting; The N. E. W. Circle will hold an all day meeting in Crowell Hall. Pot luck lunch at noon. Work for the Christmas bazaar; 6:00 P. M.: Willing Workers will be hostesses to members of their families at a pot luck supper in Crowell Hall

BRETHREN IN CHRIST CHURCH
The Church With a Junior College
3rd Avenue at F Street
B. M. Books, Minister

Saturday evening 7:30 we observe the ordinances of feet washing and the eucharist. Sunday morning the sermon will be delivered by Bishop C. C. Burkholder and in the evening by Eld. T. N. Franklin.

The regular services at the usual hours.

Sunday School song service, 9:30; Sunday School opens 9:45.

Young Peoples and Junior Leagues meet 6:30.

Praise and Song 7:30.

Preaching at 8:00.

Chino services at the Chino meeting house at 2:30. Eld J. R. Eyster is the pastor there.

Mexican workers leave the church for the various camps at 9 Sunday morning.

Sunday School teacher's meeting Tuesday 7:15 P. M.

Prayer meeting 7:30 P. M.

ST. MARK'S CHURCH
Euclid Avenue and F Street
Rev. Bert Foster, D. D. Rector

First Sunday in Advent. Holy Communion, 8 A. M.

Sunday School and Bible Class in Parish House, 9:30.

Second celebration and Sermon 11:00.

Monday: Ingathering and Quiet Day beginning at 10 A. M.

Will those who could not bring their Thanksgiving Day gifts for the Church Home for Children on Thursday kindly bring them without fail on Sunday and much oblige the rector.

FIRST CHURCH OF CHRIST, SCIENTIST
S. E. Corner Euclid Ave and G St.
Ontario, Calif.

Sunday School at 9:30 A. M.

Lesson sermon at 11 o'clock.

Subject: Ancient and Modern Necromancy, alias Mesmerism and Hypotism, Denounced.

Wednesday evening testimony service at 8 o'clock.

Reading Rooms, 141 North Euclid avenue, corner B street, Room 9. Open daily to the public except Sundays and holidays, from 12 noon to 5 P. M. Authorized literature on Christian Science may be read, purchased or borrowed there.

Traveling Case

—Fully equipped with toilet articles.

—Strong lock and well made.

$17.50 and $18.00

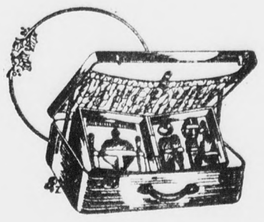

—A Dress Pattern in the new Silks or new Woolens would please mother, sister or wife.

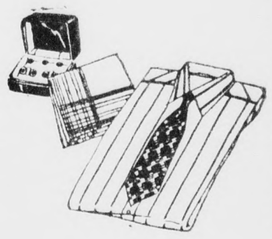

Our Hosiery Department

Was never better equipped to supply your every need. A truly remarkable assortment of popular shades in

THEME HOSIERY

Invites your inspection. Don't fail to see them and observe the quality of these fine stockings.

If You Have Not Yet Worn THEME There is a Pleasant Surprise In Store For You

Semi-Service $1.50 and $1.95
Service Weight $1.95

FOR MEN!

—Timely and Practical Gifts:

—Shirts
—Ties
—Handkerchiefs
—Cuff Buttons

A Good Store | J. J. Atwood Co. Phone 122, Upland | Upland and Cucamonga

LONG BEACH BAND TO FURNISH MUSIC AT ORANGE SHOW

Famed Musical Organization Is Obtained For Concerts — Board Decides to Enter Float In New Year Parade

Directed by Herbert W. Clarke, once a soloist for the famous Sousa, the Long Beach Municipal Band will be at the Eighteenth National Orange Show from Feb. 15 to 26.

This was announced recently by manager R. H. Mack at a meeting of the Orange Show executive committee. The Long Beach band is probably the outstanding organization of its kind on the Pacific Coast, and includes several musicians who are nationally known, according to Mr. Mack.

Peachey Presents Reques's For Band

Appearing before the city council last week, Mr. Mack, F. E. Peachey, president of the Show, and R. E. Roberts outlined the importance of the exposition to Southern California, and requested that the band be sent to San Bernardino for the week.

The council agreed and the band will be here by the courtesy of the Long Beach city administration. Once before this band was heard here, on Long Beach day at the Orange Show, but never before has an organization of such merit been obtained for the entire period of the exposition.

Show To Enter Rose Tournament

Decision to enter a float in the Tournament of Roses at Pasadena New Year's Day was reached by the executive committee yesterday. The float will be designed in the Orange Show office and constructed in San Bernardino.

While no details have as yet been arranged, the float will probably feature the orange and the famous arrowhead on the southern slope of the San Bernardino mountains.

BETHANY UNION CHURCH
San Antonio Heights

Mr. Ray R. Perry, missionary of the American Sunday School Union is to speak Sunday afternoon, telling of his work organizing Sunday Schools on the desert.

The Junior Christian Endeavor meets at 9:30 in the morning.

Sunday school begins at 2:45 in the afternoon.

Worship at 4 o'clock.

Senior - Intermediate Christian Endeavor at 7:15 in the evening.

WEST COAST JUNIOR CIRCUIT

GRANADA THEATRE Ontario Phone 1327

LAST TIMES TONIGHT
The Famous DUNCAN SISTERS in
"Topsy and Eva"
—Also—
LLOYD HAMILTON COMEDY M-G-M NEWS

SATURDAY ONLY, NOV. 26
Kiddies' Grab-Bag Matinee 2:30 P. M.
FIVE ACTS ROAD SHOW VAUDEVILLE
—with—
PRISCILLA DEAN (In Person)
And Her Company Will Present On the Stage
"A BROADWAY CLEOPATRA"
And On the Screen
KEN MAYNARD in
"The Red Raiders"
COMEDY NEWS SERIAL

SUNDAY AND MONDAY, NOV. 27-28
COMEDY M-G-M NEWS
BILLIE DOVE and LLOYD HUGHES in
"American Beauty"

—Also—
Monday Nite Only!
HOLLYWOOD PLAYERS PRESENT
The Three-Act Drama
"The Divorce Question"

Hugh (In charge of Latin class): "Ellen, give me 'you'."

FIREMEN OF CITRUS BELT HELD MEETING AT REDLANDS FRI'Y

Only brief ceremony preceeded induction into their respective stations, of the new officers who are commissioned to carry on the administrative work of the organization, at the monthly meeting of the Citrus Belt Firemen's association, held at the Redlands fire headquarters last night.

The session was opened with Former Chief Robert F. Price of Ontario as the retiring executive, in the chair and briefly he announced that the association was about to begin a new year's labor under the guidance of an altered regime.

Only one nomination for president had been submitted by the committee named previously to suggest candidates and Mr. Price authorized Fire Chief Frank Scoville of the San Bernardino department, acting as temporary secretary, to cast the ballot of the 75 members present for the nominee—Chief Friend Lombra of the Colton department.

Other Ballots Unanimous

Similar proceedings were held in the selection of vice president, Chief Arthur Peterson of the Ontario department was the only nominee and the secretary was authorized to cast the entire vote for him also.

Two names—those of Chief Scoville and J. R. Fletcher of Colton—had been offered by the committee as candidates for secretary-treasurer. However, before the chair had time to announce that a ballot would be necessary, Mr. Fletcher withdrew and the election of Chief Scoville likewise was made unanimous.

Lombra Thanks Members

In assuming the reins of government, Chief Lombra warmly thanked his associates for the honor conferred upon him and made a plea, asking that all the members line up in support of the efforts he hopes to exert in making the administration one of profit and enjoyment.

Retiring President Price in declaring later that the association was passing through one of the busiest and best meetings held since the organization was perfected a year ago, warmly congratulated the members on the wisdom of their choice of officers who are to serve during the coming year. He admonished that each chief should follow the example of President Lombra in educating his men on the aims and needs of the department. The real problem before the firemen, he asserted, is to find ways and means of curbing the terrible loss of life and property registered in the state and nation each year.

Discuss Fireworks Law

The attendants indulged in considerable discussion of the new fireworks ordinance. Former Chief Price introduced the subject, highly commending the measure, but observing that discretion should be followed in the enforcement. There is a mistaken idea it devolped, about the lack of authority in enforcing the law outside the limits of incorporated cities and towns. It was agreed that if the county is to follow the lead of the state by the adoption of a similar ordinance, it should be done early before dealers place their orders for stocks for the ensuing national independence day.

Chief Lombra suggested that the association should be provided with an attendance committee whose duty it shall be to get out the largest possible number at each meeting. By the sanction of the assembly, the chair named as members of the committee, Chief Clint Kingman of Rialto, Jack Gordon of Ontario and Chief Scoville of San Bernardino.

Names Executive Committee

President Lombra by advice and consent of the members, named as the executive committee, Chief Green of Redlands, J. R. Fletcher of Colton, Al Olcovich of Redlands and Chief Billings of Loma Linda. It furthermore was agreed after a brief discussion, that there should be a convocation of the executive committee preceding each regular meeting of the association.

By way of expressing appreciation for the valuable aid rendered by the Colton Courier in the matter of publicity which it was agreed had been very helpful to the organization, W. R. Waggoner, city editor of the Courier, was voted an honorary member of the association and also selected as the official publicity director.

As to Dry Cleaners

Chief Scoville led a discussion on dry cleaners and the urgent necessity of each community enacting a law regulating their location, character of equipment used and other phases of the industry. He declared that the ordinance should be enforced in the territory outside municipal limits, just the same as it is inside.

Chief Peterson of Ontario acquiesced in Chief Scoville's views and also urged the expediency of applying the law on the outside of municipalities. Chief Lombra in registering his agreement with the preceding speakers, wanted to know just what procedure would be necessary in enforcing the regulartory law outside of corporate lines.

Chief Wall Talks

Chief Wall of the Santa Fe fire department at San Bernardino reported many recent improvements in his organization, stating that the members are studying and applying the rules of prevention and volunteering the statement that a convention of firemen of the entire system will be held at the Gate City about the first of the year.

Chief Green urged full co-operation and support of the Riverside department, which is to be host to the next monthly meeting, scheduled for December 6, at which State Fire Marshal Jay Stevens and several other notables among the fire preventionists will be present. Councilman William Hanford of San Bernardino endorsed Chief Green's remarks concerning the Riverside meeting and declared it his belief that the monthly meetings held by the firemen of the Citrus belt is of vast benefit to the public as well as the members.

Praise for Scout Patrols

Chief Lombra suggested that it would be a wise and appropriate act to invite members of the various Boy Scout patrols to the Riverside banquet and meeting, as well as to all future gatherings of the association. Chief Green, who is credited with originating the scout fire patrol idea in Southern California declared it his conviction that there should be state legislative provision for scout patrols and highly praised the work already accomplished by the lads already in the service. Past Chief Wilson of Ontario added his endorsement of the patrol idea.

Secretary Scoville presented a blanket request for lists of names from each city, including firemen, city officials and fire preventionists, that he may be able to send invitations to many more than now are reached by mail, to attend the meetings from month to month.

COAL
WOOD
BRIQUETS
FEED
HAY
GRAIN
TRANSFER
POULTRY AND
CHICKEN SUPPLIES

Phone Orders Promptly Delivered

W. S. Coffin

Phone Upland 240
205 East A Street, Upland

Save YOUR Car

Ride the Stages for Convenience

When you board a Motor Transit Stage, you can forget traffic worries, the nervous strain and responsibilities of driving your own car.

You can relax and read or view the ever-changing scenery and arrive at your destination rested and ready for the business or pleasure on hand.

You'll not only save Gas, Oil, Tires, Repairs and Depreciation on YOUR car but you will also enjoy the comforts and advantages of travel by Motor Transit Stages.

Ask the Agent about Commutation Book Rates

MOTOR TRANSIT STAGES

MAC'S DRUG STORE
Phone 555

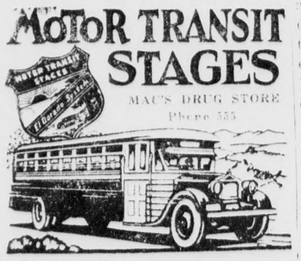

Bridle Path Scenes at Upland

Historic Landmark Dedicated to the Horse

Courtesy of "Sportologue

In times past the horse was man's most valuable worker, being the premier method of conveyance and hauler of burdens. With the advent of the automobile and the age of machinery, the horse decreased in importance until it seemed that he would shortly become merely a curiosity in place of a necessary factor in everyday life. Nevertheless, in spite of predictions to the contrary, in the few years since the World War, the horse has come back with all his traditions of romance and glory, not so much as a worker, but more as a companion to man, a sharer of his leisure hours and a means of exercise and enjoyment surpassed by none.

It is seldom a week passes in this country that there is not formed a new saddle or riding club, polo club, or some other such organization for the promotion of saddle riding amongst the general public. This brings the demand for trails and bridle paths where enthusiasts may ride, and it is the progressive and up-to-date community which supplies this demand.

Upland, a modern residential community, nestling at the base of the foothills bordering the city of Los Angeles, has as its main thoroughfare, Euclid Avenue Drive. This beautiful boulevard, stretching for miles upon miles, straight as an arrow, is lined on both sides by the best type of California homes. These spacious homes are interspersed by country estates surrounded by orange groves, with here and there a church spire showing above the treetops. Up the center of this noted boulevard runs a broad parkway borded on both sides by an unending row of magnificent pepper trees, which through years of growth and care have become of unusual size, and their graceful boughs droop over the parkway, forming a natural evergreen canopy.

Years ago this parkway was used as a tramway, the power of locomotion being supplied by mules, and even at this time was considered one of the sights of the Southland, and a visiting spot of tourists. This was later replaced by electrified cars, which operated until the general use of automobiles reduced the patronage to such an extent that the line was abandoned. As soon as the tracks were removed it occurred to a citizen of Upland that the city was at least fifty years ahead of any other community if she desired to place a bridle path where the electric line formerly operated.

As soon as the idea was presented to the City Council the members entered into the plan, and today Upland has the foundation placed for a bridle path destined to become famous within a very short time, for it offers an attraction to the equestrian that will draw the finest element in the country to enjoy their favorite recreation under the brilliant California sunshine and through its balmy moonlit nights.

A committee has been formed, consisting of members of the City Council and Chamber of Commerce, which has made an extensive survey of the bridle paths in neighboring communities. Gathering from here and there the best ideas for shrubbery and flowers for the borders as well as the various types of surfacing for the path, the committee will be equipped to lay out a bridle path that will enhance Upland's charm.

When this path is completed no more beautiful sight will be found the world over. The feathery foliage of the pepper trees, with the brilliant clusters of scarlet berries brightening the green, the varied types of shrubbery intermingled with the colorful California poppy, deep red roses, riders in their vivid costumes, graceful spirited horses cantering along gravel paths, will make a never-to-be-forgotten picture.

However, Euclid avenue bridle path is not all that Upland has to offer the horse lover, for this path connects with the municipal park and the miles of trails skirting Old Baldy and leading through Cucamonga Canyon, San Antonio Canyon and over San Antonio Heights. From spots on these bridle trails magnificent views spread before the rider, with panoramas that stretch from San Bernardino to the Pacific, a distance of nearly a hundred miles.

Already these inducements to ride are having their effect. Residents are increasing their stables and groups of riders are gathering, while the homeseeker from the East is laying his plans to build close to these advantages.

CUCAMONGA

(Continued from Page 3)

latter a sister of Mr. Hively, from Hanford, Calif., and their daughter Miss Klea from Claremont, where she is attending Pomona College. Other guests at a turkey dinner on Thanksgiving day will be Mr. and Mrs. Vincent Roth and their two small daughters from Ontario.

Little Dicky and Jean Pehl of Upland have been visiting their grandparents, Mr. and Mrs. W. E. Morse, since last Thursday, while their parents, Mr. and Mrs. Arthur Pehl enjoyed a vacation trip up the coast to Santa Cruz, San Francisco and to attend the football game at Stanford University.

Mrs. Franklin Roth will be hostess to members of the Alta Loma Bridge Club on Tuesday of next week, entertaining with a one o'clock bridge luncheon, at her home in Euclid avenue, Ontario.

Mr. and Mrs. L. J. Thomas and family, of Carnelian street, expect as Thanksgiving guests, relatives from Pasadena for the day.

Geo. McCandless, who returned recently from Los Angeles to Cucamonga where he was formerly in business, has moved his blacksmith shop from Alta Loma down to his old location on 8th street, Cucamonga, where Maurice Bonillas added an addition to the Santa Fe Garage building to accommodate the new blacksmith shop.

Lomita Drive in Alta Loma is being graded and put in condition for being oiled this week.

Mothers' Corner

Today's Bible Text: Thou shalt not commit adultery, Thou shalt not kill; Thou shalt not steal; Thou shalt not bear false witness; Thou shalt not covet, and if there be any other commandment it is briefly comprehended in this saying, namely, Thou shalt love thy neighbor as thyself.—Romans 13-9.

Dish Cloths

Have you ever crocheted dish cloths for pots and kettles from the tinsel cord left from the Christmas packages?

Left-over Fruit Juices

To use the juice left from canned fruits I use the juice in place of hot water in making jello, then there is no waste as we always enjoy this addition to salads or ice creams.

Chauncey M. Depew

As I read the memories as written by Chauncey M. Depew, I always think of "keep a diary and some day your diary may keep you."

This fine old gentleman writes in "The New Age" that a life pattern is essential to a successful life. He says, in part, "I have had one of my own. I saw more than eighty years ago that there were two things in the world that I wanted: to be a United States Senator and to become president of the Hudson River Railroad. It is still strange to me the wild imaginings of a village boy formed the pattern of his life."

Genius and Matrimony

Does genius interfere with marriage or does marriage interfere with genius? As we read the list of unmarried geniuses we find our most beloved poet, our greatest modern thinker, our most picturesque artists as also our dearest musician's names on that list.

Sociologists claim that we will have a lack of geniuses if the present birth-rate continues among writers, artists and musicians. But we need not worry. The great God sees to it that many geniuses are born of obscure parents, just as the rain falls on the just and the unjust. Populating the earth's surface lies in wiser fields than humanity.

Pick husbands out like cantaloupes
With care your choice decide,
It is not wise to take the ones
That are too smooth outside.
—Poston Transcript

L. R. Parkin has purchased for investment purpose one of the new five-room cottages recently completed by Blair, Jewett & Blair, situated on the newly opened street, Lemon street, north of the P. E. tracks.

Slight Bump

"Doesn't it upset you when you run over a pedestrain?"

"No, I've never hit one as big as all that."—Chicago Phoenix.

Professional Cards

Lady Assistant Phone 2[illegible]

Richardson Funeral Home
The Home of Service
SEDAN AMBULANCE
130 West A Street, Ontario, Cal

5000 POLICIES IN FORCE
$11,814,683 Insurance on Its Books
and Is Still Growing
Phones: Upland, 2-J; Ontario, 36[illegible]
SAN BERNARDINO COUNTY
Mutual Fire Ins. Co.
J. N. HUEHN, Pres. and Man.
Over Ontario National Bank, Rm. 1[illegible]

A. W. BURT
NOTARY PUBLIC—LAWYER
Practice in both State and Federal Courts. Legal and probate business given the most careful attention. No charge for preliminary consultation.
HAMER BLOCK
299 Second Avenue Phone 55[illegible]

LEGAL NOTICES

Notice of Annual Meeting

Notice is hereby given that in accordance with the bylaws of the corporation, the regular annual meeting of the stockholders of the Mountain View Water Company, a corporation, will be held on Tuesday, December 6, 1927, at 10 a. m., in the basement of the Upland Public Library, for the purpose of electing a Board of Directors for the ensuing year and for the transaction of such other business as may properly come before the meeting.

MOUNTAIN VIEW WATER COMPANY,
DAVID BRADFIELD, Secretary.
5714

NOTICE OF AGREEMENT OF SALE AND PURCHASE

Between Commercial National Bank of Upland and Security Bank and Trust Company, Pursuant To Section 31 of the California Bank Act

NOTICE IS HEREBY GIVEN that under date of October 15, 1927, an agreement of Sale and Purchase was entered into, pursuant to Section 31 of the California Bank Act, by and between COMMERCIAL NATIONAL BANK OF UPLAND, a California banking corporation, having its principal place of business in Upland, San Bernardino County, California, and Security Bank & Trust Company, a like corporation, having its principal place of business in Bakersfield, California, wherein the said COMMERCIAL NATIONAL BANK OF UPLAND agreed to sell, and the said Security Bank & Trust Company agreed to purchase the business and assets of said COMMERCIAL NATIONAL BANK OF UPLAND for and in consideration, among other things, of the assumption by said Security Bank & Trust Company of the payment in full, on demand, of all deposit liabilities of said Commercial National Bank of Upland; and wherein it was further provided that any and all transfers of said deposits are and shall be subject to the right of every depositor of said selling bank to withdraw his deposit in full on demand, after such transfer, irrespective of the terms under which said deposit may have been made with said selling bank; and

NOTICE IS HEREBY FURTHER GIVEN that said agreement was approved by the Superintendent of Banks on October 24, 1927; that the sale and transfer aforesaid was consummated on October 15, 1927, and that pursuant to permit duly issued by said Superintendent of Banks, said Security Bank & Trust Company has established and is now operating a branch office in the premises heretofore occupied by said COMMERCIAL NATIONAL BANK OF UPLAND.

(SEAL)
COMMERCIAL NATIONAL BANK OF UPLAND
By (Signed) EARL W. PAUL, President.
By (Signed) H. C. MOORE, Cashier.

(SEAL)
SECURITY BANK & TRUST COMPANY
By (Signed) ARTHUR S. CRITES, President.
By (Signed) O. R. KAMPRATH, Asst. Secretary.
5149

NOTICE OF AGREEMENT OF SALE AND PURCHASE

Between Citizens Savings Bank and Security Bank and Trust Company, Pursuant to Section 31 of the California Bank Act

NOTICE IS HEREBY GIVEN that under date of October 15, 1927, an agreement of Sale and Purchase was entered into, pursuant to Section 31 of the California Bank Act, by and between CITIZENS SAVINGS BANK, a California banking corporation, having its principal place of business in Upland, San Bernardino County, California, and Security Bank & Trust Company, a like corporation, having its principal place of business in Bakersfield, California, wherein the said CITIZENS SAVINGS BANK agreed to sell and the said Security Bank & Trust Company agreed to purchase the business and assets of said CITIZENS SAVINGS BANK for and in consideration, among other things, of the assumption by said Security Bank & Trust Company of the payment in full, on demand, of all deposit liabilities of said CITIZENS SAVINGS BANK; and wherein it was further provided that any and all transfers of said deposits are and shall be subject to the right of every depositor of said selling bank to withdraw his deposit in full on demand, after such transfer, irrespective of the terms under which said deposit may have been made with said selling bank; and

NOTICE IS HEREBY FURTHER GIVEN that said agreement was approved by the Superintendent of Banks on October 24, 1927; that the sale and transfer aforesaid was consummated on October 15, 1927, and that pursuant to permit duly issued by said Superintendent of Banks, said Security Bank & Trust Company has established and is now operating a branch office in the premises heretofore occupied by said CITIZENS SAVINGS BANK.

(SEAL)
CITIZENS SAVINGS BANK
By (Signed) R. C. NORTON, Vice-President.
By (Signed) H. C. MOORE, Cashier-Secretary.

(SEAL)
SECURITY BANK & TRUST COMPANY
By (Signed) ARTHUR S. CRITES, President.
By (Signed) O. R. KAMPRATH, Asst. Secretary.
5149

Notice of Assessment

OF THE UPLAND WATER COMPANY —PRINCIPAL PLACE OF BUSINESS, UPLAND, CALIFORNIA.

ASSESSMENT NO. 73

Notice is hereby given that at a meeting of the Board of Directors, held on Oct. 31, 1927, an Assessment, No. 73, of $5.00 per share was levied on the Capital Stock of the Corporation, due and payable immediately to the Secretary of the Corporation.

Any stock upon which this assessment shall remain unpaid on the 30th day of November, 1927, will be delinquent and advertised for sale at public auction, and unless payment is made before, will be sold on Monday, the 31st day of December, 1927, at 2:00 p. m., to pay delinquent assessment, together with costs of advertising and expenses of sale.

Dated Upland, California, November 1, 1927.

DAVID BRADFIELD, Secretary.
5149

Notice of Sale of Real Property

IN THE SUPERIOR COURT OF THE STATE OF CALIFORNIA, IN AND FOR THE COUNTY OF SAN BERNARDINO.

In the Matter of the Estate of J. W. SCHERTZ, Sometimes Known As WILLIAM SCHERTZ, Deceased

NOTICE is hereby given that, in pursuance of the Statute in such cases made and provided, and for the purpose of paying the debts and expenses of the administration, and it being for the best interests of the estate and those interested therein, the undersigned administrator of the estate of J. W. Schertz, sometimes known as William Schertz, deceased, will sell at private sale to the highest bidder, upon the terms and conditions hereinafter mentioned, and subject to confirmation by said court, on or after 10:00 A. M. of the 5th day of December, 1927, all of the right, title, interest and estate of said J. W. Schertz, at the time of his death, in and to the real property hereinafter described, and all the right, title and interest that the said estate has by operation of law or otherwise acquired other than, or in addition to that of said deceased, at the time of his death, of, and to those certain lots, pieces or parcels of land situate, lying and being in the City of Upland, County of San Bernardino, State of California, described as follows:

Lots numbered Seven (7) and Eight (8) of Block Two (2), being a subdivision of Colony Lot Five Hundred Fifty-Three (553), Ontario Colony Lands, according to plat as shown in Book 11 of Maps, Page 6, records of said county.

TERMS AND CONDITIONS OF SALE: Cash, lawful money of the United States of America. Ten per cent (10%) of the purchase price to be paid at the time of the sale and balance upon Confirmation of the sale and delivery of a deed by the administrator. The estate to pay for a certificate of title showing free and clear in the seller of all cumbrances except taxes which been assessed, but are not yet due payable and any building restrictio record, and subject also to all a ments.

All bids or offers must be in w and may be left at the office of Holcomb, Attorney for said Adm trator, at Suite 417 Andreson Bui San Bernardino, California, or ma delivered to the said administrator sonally in said County of San Be dino, or may be filed in the offi the Clerk of the said Superior Co San Bernardino, California, at any after the first publication of this tice and before the making of the

Dated this 14th day of Nove 1927.

J. B. HANNA,
Administrator of the Estate of J Schertz, Sometimes Known as Wi Schertz, Deceased.
GRANT HOLCOMB,
Attorney for Administrator.
56

UPLAND Business Directory

BALDY VIEW GARAGE—M. B. HUDSON, Prop.
Formerly Hudson Garage
Special on VALVE GRINDING Until January 1st at ONE-HALF PRICE—BATTERIES RECHARGED 50c
Phone 743-J, Upland

L. ADAMS' GROCERY
Fancy and Staple Groceries, Cured Meats, Gloves, Sundri Tobacco and Fresh Vegetables
117 SECOND AVENUE—PHONE 132

UPLAND FEED AND FUEL CO.
152 Second Ave.
We carry a full line of SEEDS—Seeds that grow. C on us for HAY, GRAIN, FERTILIZERS, FUEL and LI STOCK SUPPLIES.
PHONE 104—B. L. DECKER, Mgr.

EDWARDS' GARAGE
159 E. 10th St., Phone 203
Contract and hour work guaranteed. Washing and polishing motor cleaning; Cardinal Tires, guaranteed 12,000 miles
JACK R. EDWARDS, Prop

RANDEL & DUNBAR SERVICE STATION
—410 East Ninth St.—
Richfield Gas
Red Crown Gas
Quaker State Oils
Shell Gas
Free Crank Case Service
Richlube Motor O
Zerofine Motor O
Cleaners Naphtha

G. B. WITMAN,
Jeweler and Optometrist
313 Second Ave. Phone 4[illegible]

COLBORN ELECTRIC CO.
Wiring Contractor, Motors, Fixtures and Appliances
Radios and Accessories
Phone 191 220 Second Av

Phone 114
McLELLAN & KUHNS
Willard Service Station 213 C Street

J. P. SMITH—181 Second Avenue
Carries a full line of Cigars, Tobaccos and Smokers Paraphernalia—Jewelry and Magazines—an excellent line for gifts.

DETTWEILER AUTO TOP SHOP
Harness and Saddlery
Phone 114 Creighton Block, C St.

FRED DRAPER
General Insurance
Phone 5 201 First Avenue

UPLAND-ONTARIO ROOFING CO.
Roofing and Roofing Materials
Phone 577 1118 East 10th St., Upland

Phone 171 356 East 10th Street
THE UNION ICE COMPANY
Ice Service Station

J. B. DRAPER, Funeral Director
Member of National Selected Morticians by Invitatio
Upland Phone 5 AMBULANCE SERVICE Ontar Phone

Draperies We Guarantee a Better Job R
ONTARIO WINDOW SHADE AND LINOLEUM CO.
I. KELMAN, Proprietor
Phone 711—421 North Euclid Avenue, Ontario, Cal.

CAMERA NEWS

UNDERWOOD & UNDERWOOD, N. Y.

A QUEEN'S WHIM GRATIFIED

During the visit of King Alfonso and Queen Victoria Eugenia to their Spanish protectorate in Africa, she was greatly pleased with a handsome Arabian horse she saw. The owner of the thoroughbred, happy to see the royal visitor so impressed, remembered her expressions of gratification and, upon her return to Madrid, made her a present of the very steed to which she had taken so strong a fancy. An elaborate silvered saddle accompanied the animal. Photo shows Queen Victoria Eugenia accepting the gift she so keenly desired.

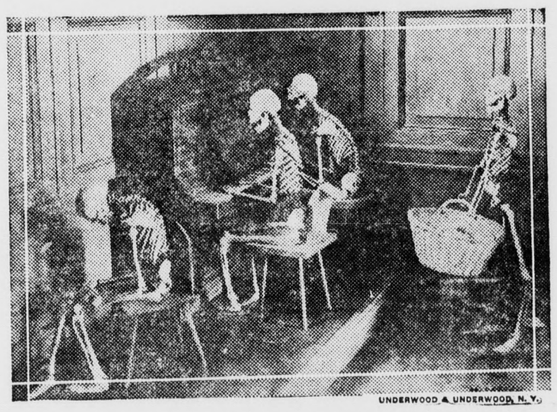

UNDERWOOD & UNDERWOOD, N. Y.

SKELETONS FOR HEALTH

A most remarkable exhibition is being held in Germany demonstrating the science of health by means of interesting, but rather gruesome models. Skeletons in positions simulating those of persons alive and active, at play and at work, show spectators the proper and the improper methods of sitting, walking, etc. Unhealthful ways of working and playing are demonstrated in an exact and unforgettable manner.

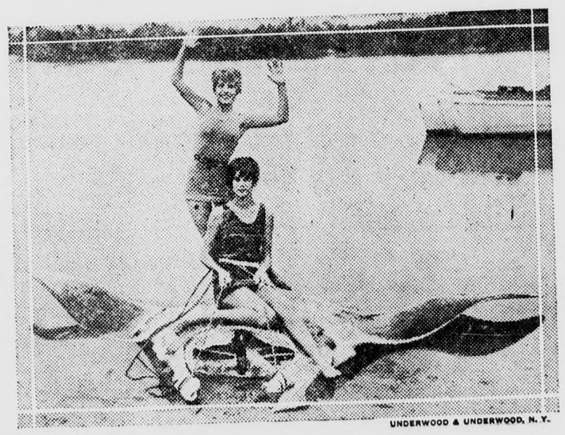

UNDERWOOD & UNDERWOOD, N. Y.

GIRLS USE DEVIL FISH AS STEED

The queer-looking steed shown here is a devil-fish 12½ feet wide, 11 feet 3 inches long, measures 30 inches between the eyes and weighs 1500 pounds. He was taken by adventurous and nervy Casey's Pass (Florida) fishermen. The monster was harpooned and landed after a hard battle.

HENRY MILLER, WASH. D. C.

A SCENE IN CHINA

An open-air vendor of rice at a way-station in Shantung province, China.

HENRY MILLER, WASH. D. C.

FIRST LADY OF LAND TURNS RED CROSS NURSE

Mrs. Calvin Coolidge in the uniform of a Red Cross nurse reading to the inmates of the Walter Reed General Hospital, where hundreds of disabled service men are patients. Mrs. Coolidge is honorary chairman of the Volunteer Service of the Red Cross and finds spare moments from time to time to visit the hospital and cheer the veterans up.

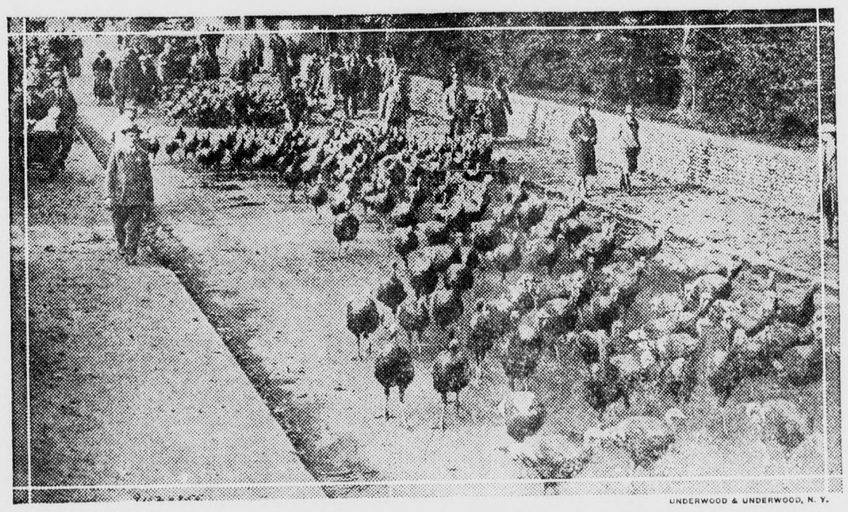

UNDERWOOD & UNDERWOOD, N. Y.

THANKSGIVING FOWLS ON THE WAY TO MARKET

A "battalion"—or a "company"—of turkeys proceeding nonchalantly under their own leg-power to the appointed place of execution. Enough turks are here to grace quite a number of holiday tables.

UNDERWOOD & UNDERWOOD, N. Y.

BRITAIN'S WAR PREMIER IN FORCIBLE SPEECH

Finchley, Eng.—Lloyd George making a telling speech at the unveiling of "La Deliverance," by M. Emile Guillaume. The great little Welsh statesman evidently is as earnest and as eloquent as ever.

HENRY MILLER WASH D C

NOTED FOOTBALL COACH

Amos Alonzo Stagg, football coach of the University of Chicago. Stagg is one of the famous coaches of the country.

UNDERWOOD & UNDERWOOD, N. Y.

TOMB OF BRITISH SOVEREIGNS EDWARD VII AND ALEXANDRA

London.—The first picture taken of the tomb at Windsor Castle of the late King Edward VII of England and his queen, Alexandra. It was unveiled recently. The tomb is on the south side of the high altar of St. George's Chapel. The sculptured figures of Carrara marble represent the King and the Queen in their robes of state. The tomb was designed by Sir Bertram Mackennal, and at the foot of the King lies the sculptured effigy of his well beloved dog, Caesar.

UNDERWOOD & UNDERWOOD, N. Y.

BERT ACOSTA PLANS NEW ENDURANCE FLIGHT

Curtiss Field, L. I.—Bert Acosta (left), companion of Clarence Chamberlin in a previous endurance flight, is out to break the record recently established by a German flyer. This time Acosta will make the attempt with Ed Burgin, and they will fly in a Fokker Universal plane.

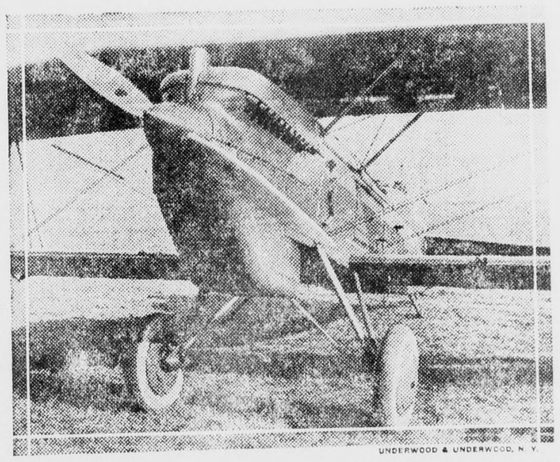

UNDERWOOD & UNDERWOOD, N. Y.

TRENCH-FIGHTING PLANE TURNED OVER TO U. S. ARMY

A new attack ship, built to engage in actual combat with troops on the ground, was recently turned over to the Army for testing. The machine is a biplane mounted with six machine guns capable of firing 5,000 rounds without reloading. The particular feature of the plane which makes it useful for raking trenches is the placing of two of the machine guns in the wings. The fire from these two automatic guns converges, and by flying the plane along a trench it is said that an entire sector could be wiped out. The craft can make 150 miles an hour.

UNDERWOOD & UNDERWOOD, N. Y.

FORMER GERMAN CROWN PRINCE IN BAVARIAN MOUNTAINS

Former Crown Prince William of Germany with his wife and their second son, Prince Louis Ferdinand, at their lodge at Bad Wiessee for the hunting season. The Prince, who is an enthusiastic hunter, enjoys his annual trip to the Bavarian Mountains, and while there wears the costume of the mountaineers.

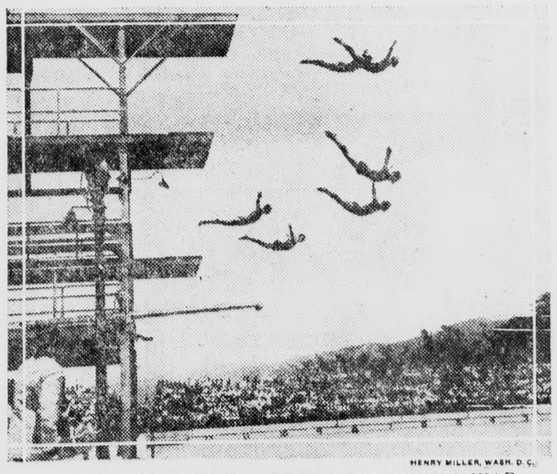

HENRY MILLER, WASH. D. C.

DIVING EXHIBITION OPENS PHILIPPINE WAR MEMORIAL NATATORIUM

Six world famous divers going off the springboard together in the diving exhibition which officially opened the war memorial natatorium at Waikiki, Honolulu.

WHY PAY MORE?

Our Regular Prices for the Best

RUBBER PLATES..... $12.50 (Any Rubber You Select)

PAINLESS EXTRACTION..... $1.00

PORCELAIN FILLINGS..... $2.50

BRIDGE WORK..... $5.00

Pyorrhea Successfully Treated

FULL GUARANTEE

All Work Done By Registered Dentists

DR. R. KNIGHT

Phone 1033 Second and Garey

OPEN EVENINGS

Blue Ribbon

SERVICE SHOES

Stand the gaff for every-day wear because they have real leather in them. They come in a variety of styles and at different prices, but all have the Blue Ribbon quality built into them. Let us help you select a pair suitable to your particular work.

GOODBANS' Brown Shoe Store

241 Second Avenue

Phone 117-J

IN THE SHADOW

Funeral services will be held Monday morning at ten o'clock from the First Presbyterian church for Mrs. Helen Idella French, of 907 Fourth avenue who died at the General Hospital in San Bernardino at an early hour this morning.

Mrs. French had been ill for many years and her death was not unexpected. She is survived by her husband, William Benjamine French; two sons, Earl and Roy who are both married and live here; two brothers, Charles Huntling of Santa Monica and Leon Huntling of Los Gatos, and a niece, Miss Annabelle Instanes who is a nurse at the General Hospital in Los Angeles.

Dr. R. C. Stone will have charge of the funeral services and interment will be in Bellevue cemetery.

MANY STOLEN CARS RECOVERED DURING OCTOBER

Stolen cars valued at more than $35,000 were recovered by the theft bureau of the Automobile Club of Southern California during October, it is revealed in a report just received. In addition to recovering the cars, theft bureau operatives made eight arrests in connection with the thefts.

Attention is called by the theft bureau to the fact that the first snows in the east start professional automobile thieves to Southern California for the winter, as there is no closed season on motoring in this section. The auto thief takes advantage of the climate to ply his trade, and it is necessary for motorists to be constantly alert against thieves. Parking in dark places, leaving the car unlocked even for a few minutes and failure to provide adequate protection are first aids to the auto thief, warns the club. Although a large portion of stolen cars are recovered, many are smuggled into other states and lost for ever to their owners.

End of a Perfect Day

"Och ,aye, but I've found a lovely dentist; he gives his patients a drink after every tooth he extracts to revive them."

"Then what are you so gloomy about? Did he run out of whiskey when you went?"

"No; I ran out of teeth."—Passing Show (London).

THE RAMBLER

By J. H. H.

An Iowa farmer said the other day that he remembers selling turkeys at 10 cents a pound .... Of course, that was in the good old days, as some still care to refer to them .... He said that farm hands in those days were glad to get $1 a day for their labor and that they raised large families on those wages .... Yet, he said, they lived on the fat of the land .... They worked from sunup to sundown .... Good fat hens cost 25 cents a piece, eggs 6 to 7 cents a dozen, butter 15 to 25 cents a pound .... He said that many retired farmers in California probably never earned more than a dollar a day, but managed to save a little every month until they were able to make a small payment on a piece of land .... The construction of a forty-mile fire break from Cucamonga canyon east to Mill Creek canyon is now under way .... Federal and county forestry workers are co-operating in the work of cutting a continuous break along the southern slope of the mountains from the boundary of Angelus and San Bernardino national forests to San Gorgonio pass .... On a trip to Etiwanda along the Foothill boulevard, a distance of ten miles, twenty-eight cars from eastern states were met .... Fifteen cars from one state were traveling together .... There were actually more foreign than California cars on the road .... If this exodus from eastern states continues it looks as if some of them would soon become depopulated .... The other day a man from Ontario said that probably the majority of people in that city want the names of the lettered streets changed, but that he was not in favor of some of the names suggested .... He said names easily remembered were his choice .... Several years ago the question of renaming streets came up in Pomona .... A Womans club made up a list of names which it suggested for the change .... Among them were Escholtzia and Chrysanthemum .... Pomona streets still have the old names .... There must be something fascinating about aviation .... Glen Lantz has for several months been without an airplane, but is now getting ready to enter the flying game again .... He formerly owned a Boeing plane, but is now having one of a different type constructed .... It will probably be a three-seater .... Chaffey Symphony Orchestra is practicing for a series of concerts to be given at Chaffey auditorium during the winter months .... The first concert will be given Friday night, December 9 .... Two soloists have been engaged for the occasion.

ORANGE SHOW WILL ADD NEW BUILDING

Construction work will start soon in San Bernardino on an annex to the largest exposition building in the West—the structure that houses the National Orange Show. The new addition will be 100 feet by 80 feet wide and will be constructed just east of the main building. Its architectural style will be the same as the present structure, which is 900 feet in length. The annex will house the by-products division, the model packing plant, the farm bureau and department of citrus education.

The new improvement will cost many thousands of dollars and will make it possible to add to the fruit exhibit and feature displays for the forthcoming Eighteenth National Orange Show. Re-arrangement of the immense fruit department will add much to the beauty of the show and at the same time provide more room for the quarter of a million people who annually visit this show.

"The National Orange Show has out-grown its new home in a short space of time and the improvements are necessary," said General Manager R. H. Mack. We have plans under way for enlarging the show next February, which will make it even more beautiful, more comprehensive and more complete than ever before."

VITAL RECORDS

Born to Mr. and Mrs. Claude Rayhille of Ontario on November 18th at the San Antonio Community Hospital, a boy;

To Mr. and Mrs. Arthur McCurdy of Ontario, Nov. 18th, a boy;

To Mr. and Mrs. Wesley Heslin of Blythe, Nov. 21st, a boy;

To Mr. and Mrs. Ernest Bridenbaugh of Upland, Nov. 22nd, a girl.

CLASSIFIED

FOR RENT

FOR RENT—New, clean, furnished house at 975 Ninth street. Phone 359-W. 58t1

FOR RENT—4 room furnished house, recently redecorated and refurnished. 341-F street. 58t1

FOR RENT—Try Us! We have the same to offer you as any camp ground. We rent by the night, week or month. We are centrally located, near Theatre, schools, etc. Near all the attractions a city the size of Upland can offer you. Save your tires and gas bills by living close in Phone 162 or call at 611 E. 9th St. 56t4

FOR RENT—Comfortable furnished three room flat; private bath; hot and cold water; private entrance; fireplace ;privilege of porch; also garage; no dogs. Rent reasonable. Phone 162. 51tf

FOR RENT—6 room house, 3 bedrooms; bath; 2 screen porches; garage; at 557 8th Ave., $25. Tel. R. S. Hood, 266-M. 51tf

FOR SALE

FOR SALE—Two auto spot lights, cheap; one or both. Bail. News office. 56t2nc

FOR SALE—Fence for permanent, profitable, property protection. Free estimates. Crown Fence Co., 890 S. Broadway, Pasadena, Terrace 9965. 52tf

FOR SALE—My full 2¼ acres goes for $1350; small down payment and $17 per month. Water stick, gas, electricity; rich, deep soil, ideal for poultry, garden truck, all fruits. No trade or agents. Write owner. Bin B. 51tf

WANTED

WANTED—Want furnished house suitable for family of five, convenient to Upland Grammar School. P. O. Box 172, Ontario, Calif. 57tf

WANTED—Girl for general housework; two in family. Mrs. Howe, Phone 211-W. 57t2

WANTED—Have cash buyer for 10 or 15 acres in first class location. Owner, phone Upland 150. 57t2x

WANTED—Clean, Serviceable Rags; 5 cents a pound. Upland News Office.

WANTED—Everyone in this community to know that O. P. Brady is conducting a first class Drug Store and solicits your patronage. 95tf

Art: "Glen had a wreck and broke his peninsular."

Bill: "His what?"

Art: "Peninsular. A long neck stretching out to see.'

Notice of Sale of Real Property

IN THE SUPERIOR COURT OF THE STATE OF CALIFORNIA, IN AND FOR THE COUNTY OF SAN BERNARDINO.

In the Matter of the Estate of William H. Skinner, Deceased

NOTICE is hereby given that, in pursuance of the Statute in such cases made and provided, and for the purpose of paying the debts and expenses of the administration, and it being for the best interests of the estate and those interested therein, the undersigned administrator of the estate of William H. Skinner, deceased, will sell at private sale to the highest bidder upon the terms and conditions hereinafter mentioned, and subject to confirmation by said court, on or after 10:00 a. m. of the 17th day of December, 1927, all of the right, title, interest and estate of said William H. Skinner, at the time of his death, in and to the real property hereinafter described, and all the right, title and interest that the said estate has by operation of law or otherwise acquired other than, or in addition to that of said deceased, at the time of his death, of, in and to those certain lots, pieces or parcels of land situate, lying and being in the City of Upland, County of San Bernardino, State of California, described as follows:

Lots numbered thirteen (13), fourteen (14), fifteen (15), sixteen (16), seventeen (17), eighteen (18), twenty-four (24) and twenty-five (25) of Pleasant Plain Tract in the County of San Bernardino, State of California, as per map of said Tract, recorded in Book 18 of Maps, Page 61, records of said County.

TERMS AND CONDITIONS OF SALE: Cash, lawful money of the United States of America. Ten per cent (10%) of the purchase price to be paid at the time of the sale and balance upon confirmation of the sale and delivery of a deed by the administrator. The estate to pay for a certificate of title showing title free and clear in the seller of all encumbrances except taxes which have been assessed, but are not yet due and payable and any building restrictions of record, and subject also to all assessments.

All bids or offers must be in writing and may be left at the office of Grant Holcomb, Attorney for said administrator at Suite 417 Andreson Building, San Bernardino, California, or may be delivered to the said administrator personally in said County of San Bernardino, or may be filed in the office of the Clerk of the said Superior Court at San Bernardino, California, at any time after the first publication of this notice and before the making of the sale.

Dated this 22nd day of November, 1927.

J. B. HANNA,
Administrator of the Estate of William H. Skinner, Deceased

GRANT HOLCOMB,
Attorney for Administrator. 58t6

SOCIETY

(Continued from Page 4)

dent and who gave a brief talk.

A smart tea was served at the close of the afternoon, with Mrs. Thomas Nisbet chairman of the hospitality committee and her co-workers presiding at the tea urns.

Many of the pictures shown in the family album wore frocks of a decade and more ago and some very lovely costumes were shown. During the social hour the actors mingled with the guests and a nearer view of the beautiful period costumes was obtained.

* * *

FAMILY DINNER AT BURTON HOME—

Among the attractive family dinners given yesterday was the happy affair at the home of Mr. and Mrs. John A. Burton, 335 First avenue. Gay Autumn leaves lent their brilliant colorings for the occasion and a basket of beautiful fruits held the place of honor in the center of the dining table while runners of the brilliant leaves traced a pattern on the snowy cloth. Dinner was a feature of the two o'clock hour and was followed by a delightful motor ride through Upland and Ontario.

Mr. and Mrs. Burton's guest list included Mr. and Mrs. L. O. McHenry and their daughters the Misses Ina and Blaine McHenry, of Wilmington, Mr. and Mrs. H. E. Parminter and their children, Burton and Elizabeth of Long Beach.

* * *

MRS. KATE DEETS ENTERTAINS—

It was a happy day at the home of Mrs. Kate Deets at Long Beach yesterday, for not only was it Thanksgiving Day, but it was also the birthday anniversary of the hostesses' daughter, Mrs. Bess Grisham and it also marked the return of Mr. and Mrs. Don McKean from their honeymoon trip to San Diego.

The guests arrived at the Deets' home at an early hour and the merry bustle that is always prevalent when the children gather home, filled the air. Attractive bouquets of choice flowers made a delightful setting for the delicious dinner that was served at one o'clock. A color scheme in which gold and white ran riot was chosen by the hostess and centering the dining table was a beautiful white birthday cake agleam with tiny gold candles. Tall golden candles in silver holders flanked either side of the beautiful cake and dinner was a merry affair indeed. Mrs. Grisham was the recipient of many lovely gifts and among those enjoying the happy affair were Mrs. Grisham, Mr. and Mrs. Don McKean, Mr. and Mrs. Joseph Jost and their two children, Mrs. Emma Lockwood, Mr. Edward Dickerman and the hostesses.

* * *

DINNER PARTY AT BREFFLE HOME—

Among the charming dinner parties that were given yesterday was the smartly appointed one o'clock menu presided over by Mrs. Stella Breffle at her home, 544 Eighth avenue.

A profusion of yellow chrysanthemums were employed by the hostess in her decorations, baskets of the lovely blossoms being used throughout the rooms and an attractive centerpiece of the same flowers centering the dining table at which covers were set for Mr. and Mrs. A. C. Wilson of Ontario; Mr. and Mrs. Edward McAdams and their daughter Bessie of El Monte; Howard Breffle and the hostesses, Mrs. Breffle.

* * *

RECIPROCITY DINNER AT SANTA ANA—

Mrs. Una R. Winter and Mrs. Gertrude Thudium motored to Santa Ana on Monday to attend a reciprocity dinner given by the Orange County Clubs at St. Ann's Inn. Mrs. C. V. Calhoun joined them at Santa Ana and all enjoyed the affair together.

A number of district officers and club presidents took part in the after dinner program, which was enthusiastically carried out in all details. DeWitt V. Hutchins, son-in-law of Frank Miller, gave the address of the evening on "The Mission of the Mission Inn" bringing out many instructive and inspiring thoughts. About 170 attended the meeting.

* * *

COTILLION CLUB OPENS SEASON—

At their initial party of the winter season, a supper dance of charming appointments at Red Hill Country club, Wednesday night, members of the Cotillion club elected as their president for the ensuing year Howard M. Shattuck. Mr. Shattuck will succeed Stearns Ingals, who served successfully as head of the organization during the past season.

The club ballroom was effectively decorated for the occasion with graceful baskets of chrysanthemums. Splendid music was furnished for the dancing by an orchestra. Some twenty couples were out for the first party of the club season.

A delicious supper was served at shortly before **midnight.**

* * *

SMART HOLIDAY DINNER EVENT—

Prominent among smart dinner events which marked Thanksgiving Day in Ontario was that at which Mr. and Mrs. Charles E. Mead entertained seventeen out-of-town guests at their attractive home, 1004 North Euclid avenue.

Choice chrysanthemums and autumn foliage were used with artistic decorative effect throughout the home and the broad table was centered by a low mound of pumpkins and luscious fruit. Tiny individual turkeys before each chair held the place cards.

Covers were thus indicated for Mr. and Mrs. George J. Lewis, Mr. and Mrs. M. M. McCormick, Long Beach; Mr. and Mrs. Donald Murry, Miss Nilene Murry, San Francisco; Mr. and Mrs. John Lewis, Orange; Miss Anita Mead, Mrs. Nettie Eilers, Mrs. Paul Kerkow, Miss Maxine Elliott, Mr. and Mrs. Wesley Fackler, Arch Lloyd, Harrison Hawkins, Los Angeles, and Mr. and Mrs. Charles E. Mead, Ontario.

HAPPY THANKSGIVING D AT HORNBURG HOME—

Among those who enter on Thanksgiving Day were and Mrs. H. C. Hornburg of Tenth street, when they pr at a charmingly appointed o'clock dinner.

Tall chrysanthemums in the and lavender tones were th tractive centerpiece on the table, while clever little frui keys, fashioned by the h herself marked covers for guests. The delicious menu announced at one o'clock and lightful informal afternoon lowed. At a late afternoon Mrs. Hornburg served a del cold supper and later the and their guests motored t Granada Theatre in Ontario they enjoyed the film versi Uncle Tom's Cabin, staring Duncan Sisters.

Mr. and Mrs. Hornburg's list included Mr. and Mr Holder of Ontario, Mr. and Mr H. Tuttle and Miss Addie schmidt.

Blushing Bill

Commissioner of Public Richard W. Wolfe, in a w proposal to the Mayor, whic latter caused to be read t meeting, urged that every of campaign literature "lin the names of Washing, Jeff Lincoln and Thompson."—Ch Tribune.

Desperate Errand

Husband (after quarrel): " by; I'm going to the ends o earth."

Wife: "All right. And you're there you might ge evening paper and some c salmon for supper."—Life.

COLONIAL THEATER

UPLAND, CAL.

Phone Upland 166

DIRECTION JACK ANDERSON'S INDEPENDENT THEATRES

SHOWS: 7 and 8:45—10c, 30c; Loges 40c

TONIGHT—"HELD BY THE LAW" "HAWK OF THE HILLS"

TOMORROW—Free Grab-Bag at the Matinee JACK HOXIE in "GRINNING GUNS" "HAWK OF THE HILLS"

SUNDAY AND MONDAY W. C. FIELDS in "RUNNING WILD"

CITRUS MEN!

Investigate

Adamson Orchard Heaters

No Oil No Smoke

Burns Solid Fuel

Local Representative

EARLE C. THOMAS

440 8th Ave. Phone 407-J, Upland

Bill Says—

It doesn't pay to worry, but it does pay to have your car in good running order. Bring your car to us for repairs, large or small. We employ only expert mechanics and give personal inspection of all repair work done.

Goodyear Tires and Exide BATTERIES

AS GOOD AS THE BEST—AND BETTER THAN THE REST

WATERMAN'S GARAGE

Phone 116 132 North Euclid

Pre-Holiday Furniture Sale

BIG REDUCTION IN ALL LINES—On account of rain and Holiday closing, sale will be continued until

—Wednesday, November 30th—

Don't miss this great opportunity to furnish your Home at a very low cost

A shipment of MATTRESSES—50 lbs., roll edge, cotton felted linters, fine tick. Regular $13.50. Sale Price $11.90

3-PIECE FIBER SUITE—1 Davenport, 1 Chair, 1 Rocker. Regular Price, $53.00. Sale Price $38.65

3-PIECE BEDROOM SUITE—Walnut finish; 1 Bed, 1 Dresser, 1 Low Boy. Regular $61.50. Sale Price $46.85

BED SPECIAL—Complete, or One or More of Either—1 Bed, 2-in. post; ivory, $7.65; 1 Spring, Helicle tied steel under construction, $6.80; 1 Mattress, 40-lb. cotton, filled linters, $5.60 $21.05

ROCKER—Walnut, shaped back and seat. Reg. $8.60. Sale Price $6.40

10 PRIZES

Given Away Saturday, December 3, 8 P. M.

Get Your Tickets With Each $1.00 Purchase

First Prize—Gas Range	$48.00
Second Prize—Floor Lamp	$21.00
Third Prize—Smoker	$10.50
Fourth Prize—42-Piece Set	$8.50
Fifth Prize—End Table	$5.00
Sixth Prize—Ivory Rocker	$4.50
Seventh Prize—Magazine Rack	$4.25
Eighth Prize—Smoker	$3.00
Ninth Prize—Foot Stool	$2.00
Tenth Prize—Doll Cedar Chest	$1.65

BEDROOM 4-PIECE SUITE—5-ply best walnut Bedroom Suite, the very latest design. Regular $209.00. Sale Price $188.50

4-PIECE IVORY BEDROOM SUITE—Bed, Vanity, Low Boy, Bench. Reg. $94.00. Sale Price $72.00

BABY BUGGIES—Coffee brown. Regular $21.50. Sale Price $14.60

RUGS—Of all small sizes—Wiltons, Velvets, Axminsters, Wool and Rag— 18% OFF

ALL UNFINISHED BREAKFAST TABLES and CHAIRS A Good Assortment 20% OFF

Upland Furniture Co.

250 Second Avenue Upland, Calif.